

# Method of Working Plan

**Taxiway Zulu**

**YMML 2024/1**

**AFO-AW-PLN-07-0016**

**Version 12**

<b>MOWP Approval</b>	22/03/2024
<b>MOWP Commencement</b>	22/04/2024
<b>MOWP Expiry</b>	30/08/2027
<b>Works Complete</b>	24/11/2026

<b>Document Number</b>	AFO-AW-PLN-07-0016		
<b>Version Number</b>	Version 12		
<b>Originator</b>	Airfield Operations Works Coordinator APAM	<b>Date</b>	26/04/2026
<b>Approver</b>	Head of Airfield, APAM	<b>Date</b>	26/04/2026

## Contents

Definitions.....	6
Change Summary .....	7
Important Contacts .....	8
<b>1. Works Information .....</b>	<b>9</b>
1.1. Conditions of this Method of Working Plan.....	9
1.2. Project Scope and Affected Aerodrome Facilities .....	9
1.2.1. Areas of Works.....	10
1.3. Works Sequence .....	11
1.3.1. Stage 1.....	11
1.3.2. Stage 2.....	11
1.3.3. Stage 3.....	11
1.3.4. Stage 4.....	12
1.3.5. Stage 5.....	12
1.3.6. Stage 6.....	12
1.3.7. Stage 7.....	13
1.3.8. Stage 8.....	13
1.3.9. Stage 9.....	13
1.3.10. Stage 10.....	14
1.3.11. Stage 11.....	14
1.3.12. Stage 12.....	14
1.3.13. Stage 13.....	14
1.3.14. Stage 14.....	15
1.3.15. Stage 15.....	15
<b>2. Restrictions to Aircraft Operations .....</b>	<b>16</b>
2.1. Restrictions by Works Stage.....	16
2.1.1. Stage 1.....	16
2.1.2. Stage 2.....	17
2.1.3. Stage 3.....	18
2.1.4. Stage 4.....	18
2.1.5. Stage 5.....	20
2.1.6. Stage 6.....	20
2.1.7. Stage 7.....	22
2.1.8. Stage 8.....	23

2.1.9.	Stage 9.....	24
2.1.10.	Stage 10.....	25
2.1.11.	Stage 11.....	26
2.1.12.	Stage 12.....	27
2.1.13.	Stage 13.....	28
2.1.14.	Stage 14.....	29
2.1.15.	Stage 15.....	30
<b>3.</b>	<b>Restrictions to Works .....</b>	<b>31</b>
3.1.	Weather Conditions .....	31
3.2.	Airport Emergencies .....	31
3.3.	NOTAM or Other Change to AIP .....	31
3.4.	Restoration of Normal Safety Standards .....	32
3.5.	Restrictions on the Organisation Carrying Out Works.....	32
<b>4.</b>	<b>Personnel and Equipment .....</b>	<b>32</b>
4.1.	Requirement to Vacate the Movement Area .....	32
4.2.	Working Hours on Site .....	32
4.3.	Melbourne Airport Operational Policies .....	32
4.4.	Site Restriction Markings/Lighting.....	33
4.5.	Access to the Work Site .....	33
4.6.	Traffic Management Plans .....	33
4.7.	Marking/Lighting of Vehicles .....	34
4.8.	Vehicle/Equipment Height Limit.....	34
4.9.	Speed Limits .....	34
4.10.	Parking of Private Vehicles.....	35
4.11.	Control of Works Personnel.....	35
4.12.	Personal Protective Equipment (PPE).....	35
<b>5.</b>	<b>Aerodromes Markers, Markings and Lights .....</b>	<b>35</b>
5.1.	General.....	35
5.2.	Lights .....	35
5.3.	Protection of Electrical Services and Control Cables .....	36
<b>6.</b>	<b>Special Requirements.....</b>	<b>36</b>
6.1.	Airport Security .....	36
6.2.	Permits .....	36
6.2.1.	Permit to Commence Works (PERCOW).....	36
6.2.2.	Hot Works Permit.....	37

6.2.3.	Excavation Permit .....	37
6.2.4.	Crane Permit .....	38
6.2.5.	Electrical Isolation Permit .....	38
6.3.	Critical Obstacles .....	39
6.3.1.	General Requirements .....	39
6.3.2.	Height and Location of Critical Obstacles .....	39
6.4.	Pavement and Cleanliness .....	39
6.5.	Waste Disposal and Environment Protection .....	39
6.6.	Explosives .....	40
6.7.	Dust .....	40
6.8.	Dumping of Fill .....	40
6.9.	Site Sheds and Locations .....	40
6.10.	Smoking and Use of E-Cigarettes .....	40
6.11.	Wildlife Hazards and Food Consumption .....	40
6.12.	Lime and Cement Stabilisation .....	41
6.13.	Completion of Works Inspection .....	41
<b>7.</b>	<b>Administration .....</b>	<b>42</b>
7.1.	Contractors .....	42
7.2.	Project Manager .....	42
7.3.	Works Organiser .....	42
7.4.	Airfield Operations and Works Coordinator .....	42
7.5.	Works Safety Officer .....	43
7.6.	MOWP Author .....	43
<b>8.</b>	<b>Authority .....</b>	<b>43</b>
8.1.	Conduct of Works .....	43
8.2.	Expiry .....	43
8.3.	Variation .....	43
8.4.	Approval .....	44
<b>9.</b>	<b>Drawings .....</b>	<b>45</b>
9.1.	Overview .....	45
9.2.	Stage 1 .....	46
9.3.	Stage 2 .....	47
9.4.	Stage 3 .....	48
9.5.	Stage 4 .....	49
9.6.	Stage 4A .....	50

---

9.7.	Stage 4B .....	51
9.8.	Stage 5.....	52
9.9.	Stage 6.....	53
9.10.	Stage 7.....	54
9.11.	Stage 8.....	55
9.12.	Stage 9.....	56
9.13.	Stage 10.....	57
9.14.	Stage 11.....	58
9.15.	Stage 12.....	59
9.16.	Stage 13.....	60
9.17.	Stage 14.....	61
9.18.	Stage 15.....	62
9.19.	Obstacle Limitation Surface – Runway Status .....	63
9.20.	Height Limit Restrictions .....	64
9.21.	Height Limit Restrictions .....	65
<b>10.</b>	<b>Distribution List.....</b>	<b>66</b>
<b>11.</b>	<b>Further Information .....</b>	<b>66</b>

## Definitions

Please refer to the Aeronautical Information Package and the CASA Website for commonly used Aviation terms and abbreviations.

For additional definitions specific to Melbourne Airport, please visit [www.melbourneairport.com.au/glossary](http://www.melbourneairport.com.au/glossary).

## Change Summary

Version	Date	Change Description
1	22 March 2024	Initial Issue
2	15 May 2024	<ul style="list-style-type: none"> <li>Added information for Short-Term Controlled Activity Approval</li> <li>Updated Drawings for Stages 1, 2, 3 &amp; 5</li> </ul>
3	25 July 2024	<ul style="list-style-type: none"> <li>Updated working heights based on minimum distance from runway centreline in Short-Term Controlled Activity Approval</li> <li>Updated drawings for Stages 2 and 4</li> </ul>
4	02 October 2024	<ul style="list-style-type: none"> <li>Updated closure times for Stage 4 from 32-hours to 36-hours</li> <li>Updated drawings for Stage 4 to include Stage 4A and Stage 4B reflecting lit crosses and painted crosses</li> </ul>
5	09 April 2025	<ul style="list-style-type: none"> <li>Minor amendment to drawings of Stages 7 and 8</li> <li>Change of Airfield Operations and Works Coordinator</li> </ul>
6	06 June 2025	<ul style="list-style-type: none"> <li>Updated CASA Instrument of Approval: Works within the ORA</li> </ul>
7	30 June 2025	<ul style="list-style-type: none"> <li>Updated Stage 8 drawing incorporating jet blast barriers</li> <li>Updated Stage 8 Restrictions to Aircraft Operations</li> </ul>
8	12 August 2025	<ul style="list-style-type: none"> <li>Updated Stage 10 drawing incorporating jet blast barriers</li> <li>Updated NOTAM for Stage 10</li> <li>Updated contact details for Works Organiser</li> </ul>
9	10 September 2025	<ul style="list-style-type: none"> <li>Updated Stage 9 and Stage 10 drawings</li> </ul>
10	12 February 2026	<ul style="list-style-type: none"> <li>Addition of Stages 13 and 14</li> <li>Change to Stage 11 drawing</li> <li>Amended dates</li> </ul>
11	17 March 2026	<ul style="list-style-type: none"> <li>Addition of Stage 15</li> <li>Amended dates for remaining stages</li> <li>Amended drawings to depict renamed taxilanes</li> </ul>
12	21 April 2026	<ul style="list-style-type: none"> <li>Amended drawings for Stages 9, 11 &amp; 12</li> </ul>

## Important Contacts

Title	Phone Number	Contact email
<b>Airfield Operations &amp; Works Coordinators</b>	+61 417 658 134 +61 418 775 788	<a href="mailto:leanne.carroll@melair.com.au">leanne.carroll@melair.com.au</a> <a href="mailto:gavan.saker@melair.com.au">gavan.saker@melair.com.au</a> <a href="mailto:airfieldworkscoordinator@melair.com.au">airfieldworkscoordinator@melair.com.au</a>
<b>Melbourne Airport Buildings Approvals Officer</b>	+61 (03) 9297 1310	<a href="mailto:building.approval@melair.com.au">building.approval@melair.com.au</a>
<b>Fire &amp; Life Safety Leader</b>	N/A	<a href="mailto:FireImpairments@melair.com.au">FireImpairments@melair.com.au</a>
<b>Melbourne Airport – Airfield Lighting (Permits)</b>	N/A	<a href="mailto:airsidepermits@melair.com.au">airsidepermits@melair.com.au</a>
<b>Melbourne Airport Engineering and Asset Management</b>	N/A	<a href="mailto:cablingpermit@melair.com.au">cablingpermit@melair.com.au</a>
<b>Crane Permits</b>	+61 455 333 889	<a href="mailto:cranepermits@melair.com.au">cranepermits@melair.com.au</a>
<b>Car2</b>	+61 418 335 985	N/A
<b>Project Manager</b> Ben Torwick	+61 423 785 256	<a href="mailto:Ben.torwick@melair.com.au">Ben.torwick@melair.com.au</a>
<b>Works Organiser External PM</b> Wen Li	+61 423 044 470	<a href="mailto:wen.li@dcwc.com.au">wen.li@dcwc.com.au</a>
<b>Design External Consultant</b>	+61 455 144 225	<a href="mailto:luke.huxtable@beca.com">luke.huxtable@beca.com</a>

## 1. Works Information

### 1.1. Conditions of this Method of Working Plan

All works must be carried out in accordance with this MOWP.

No changes to the conditions outlined in this Method of Working Plan (MOWP) can be made without the approval of the Airfield Operations and Works Coordinators.

This MOWP must be carried out in conjunction with all Melbourne Airport Operation Policies.

### 1.2. Project Scope and Affected Aerodrome Facilities

The Taxiway Zulu 2.0 Project will provide the following outcomes for Melbourne Airport:

- Construction of new Taxiway Delta between Taxiway Victor and Taxiway Papa
- Reconstruction of Taxiway Alpha between Runway 09/27 and Taxiway Tango
- Realignment and reconstruction of Taxiway Echo between Taxiway Alpha and Taxiway Papa

During Stage 4 of this project, there will be 4 scheduled 36-hour closures of Runway 09/27 and associated Taxiways. Refer to the table below for dates of the 36-hour closures. Times are estimated and will be confirmed prior to each closure.

Closure	Times	36-Hour Closures
<b>Closure 1</b>	18:00 to 06:00	12 <sup>th</sup> Oct to 14 <sup>th</sup> Oct 2024
<b>Closure 2</b>	18:00 to 06:00	26 <sup>th</sup> Oct to 28 <sup>th</sup> Oct 2024
<b>Closure 3</b>	18:00 to 06:00	9 <sup>th</sup> Nov to 11 <sup>th</sup> Nov 2024
<b>Closure 4</b>	18:00 to 06:00	23 <sup>rd</sup> Nov to 25 <sup>th</sup> Nov 2024
<b>Contingency Closure 1</b>	22:00 to 06:00	7 <sup>th</sup> Dec to 9 <sup>th</sup> Dec 2024
<b>Contingency Closure 2</b>	22:00 to 06:00	14 <sup>th</sup> Dec to 16 <sup>th</sup> Dec 2024

### 1.2.1. Areas of Works

The Areas of Works referred to in this MOWP are dictated by **YMML-STCAA-2024-003**, a Short-Term Controlled Activity Approval (**STCAA**) issued to safeguard these works against Melbourne Airport's prescribed airspace based on the distance from the centreline of either Runway 16/34 or Runway 09/27. A graphic of these Areas of work is linked in [Section 8.14](#) of this MOWP.

Height limits, in metres above ground level (AGL), must be adhered to at all times in each respective Works Area, regardless of the Stage of Works that is in progress.

#### 1.2.1.1. Works Area 1

This area captures any activity from the centreline of either runway outward to a maximum distance of 77.5m perpendicular from the centreline. This area is denoted by pink shading with red text, to the left side of the Inner Transitional Surface within [Section 8.14](#). Works in this area will mandate closure of the respective runway are not subject to any working height restriction while the runway is closed.

#### 1.2.1.2. Works Area 2

This area captures any activity between 77.5m and 82m from the centreline of either runway, denoted by the dark orange line with orange shading within [Section 8.14](#). Works in this area will be within the ORA but will not penetrate the OLS Inner Transitional Surface at a maximum height of **2.5m AGL**.

#### 1.2.1.3. Works Area 3

This area captures any activity between 82m and 91m from the centreline of either runway, denoted by the light orange line with orange shading within [Section 8.14](#). Works in this area will be within the ORA but will not penetrate the OLS Inner Transitional Surface at a maximum height of **4m AGL**.

#### 1.2.1.4. Works Area 4

This area captures any activity between 91m and 150m from the centreline of either runway, denoted by the green line with orange shading within [Section 8.14](#). Works in this area will be within the ORA but will not penetrate the OLS Inner Transitional Surface at a maximum height of **7m AGL**.

#### 1.2.1.5. Works Area 5

This area captures any activity between 150m and 220m from the centreline of either runway, denoted by the blue-shaded area within [Section 8.14](#). Works in this area will penetrate the OLS Transitional Surface at a maximum height of **10m AGL**.

### 1.3. Works Sequence

#### 1.3.1. Stage 1

<b>Planned date and time of commencement</b>	22 April 2024
<b>During this stage</b>	<p>Works will be on Taxiway Papa between Runway 09/27 and existing Taxiway Echo. New Taxiway Delta will be between Taxiway Alpha and Taxiway Papa.</p> <p><i>*There is an overlap of Stages 1 and 2 from the 30<sup>th</sup> of May 2024 to 31<sup>st</sup> of August 2024.</i></p>
<b>Planned date and time of completion of stage</b>	31 August 2024

#### 1.3.2. Stage 2

<b>Planned date and time of commencement</b>	30 May 2024
<b>During this stage</b>	<p>Works will be on New Taxiway Delta between Taxiway Papa and Taxiway Victor. Taxiway Alpha between Runway 09/27 and existing Taxiway Echo.</p> <p><i>*There is an overlap of Stages 1 and 2 from the 30<sup>th</sup> of May 2024 to 31<sup>st</sup> of July 2024</i></p>
<b>Planned date and time of completion of stage</b>	22 August 2025

#### 1.3.3. Stage 3

<b>Planned date and time of commencement</b>	22 April 2024
<b>During this stage</b>	<p>Works will be at the new Taxiway Delta location, south of Runway 09/27 and north of existing Taxiway Echo in the grassed area.</p>
<b>Planned date and time of completion of stage</b>	04 April 2025

**1.3.4. Stage 4**

<b>Planned date and time of commencement</b>	12 October 2024
<b>During this stage</b>	<p>Works will be on the Intersection of Taxiway Alpha and Runway 09/27 utilising 4 x 36-hour closures on Runway 09/27 to facilitate the tie-in.</p> <p>Works to be undertaken via 36-hour closures of Runway 09/27 works.</p>
<b>Planned date and time of completion of stage</b>	16 December 2024

**1.3.5. Stage 5**

<b>Planned date and time of commencement</b>	22 April 2024
<b>During this stage</b>	Works will be on Taxiway Victor between Runway 09/27 and existing Taxiway Echo.
<b>Planned date and time of completion of stage</b>	28 May 2024

**1.3.6. Stage 6**

<b>Planned date and time of commencement</b>	12 August 2024
<b>During this stage</b>	<p>Works will take place on the Intersection of Runway 09/27 and Taxiway Alpha.</p> <p>These will be as required closures of Runway 09/27 throughout the project, times and dates will be notified via a Local Works Plan</p>
<b>Planned date and time of completion of stage</b>	28 February 2025

**1.3.7. Stage 7**

<b>Planned date and time of commencement</b>	29 April 2025
<b>During this stage</b>	Works will be on Taxiway Alpha between Taxiway Delta and existing Taxiway Echo.  Stages 7 and 8 will have an overlap from the 29 <sup>th</sup> of April 2025 to 22 <sup>nd</sup> of August 2025
<b>Planned date and time of completion of stage</b>	02 April 2026

**1.3.8. Stage 8**

<b>Planned date and time of commencement</b>	29 April 2025
<b>During this stage</b>	Works will be on Taxiway Alpha south of Taxiway Delta and the Intersection of Taxiway Alpha and existing Taxiway Echo.  Stages 7 and 8 will have an overlap from the 29 <sup>th</sup> of April 2025 to 22 <sup>nd</sup> of August 2025
<b>Planned date and time of completion of stage</b>	02 April 2026

**1.3.9. Stage 9**

<b>Planned date and time of commencement</b>	20 April 2026
<b>During this stage</b>	Works will be south of the Intersection of Taxiway Delta and Taxiway Papa.  Stage 9 and Stage 10 will have an overlap from 23 <sup>rd</sup> of August 2025 to 20 <sup>th</sup> of June 2026. Stage 9 and Stage 11 will have an overlap from 31 <sup>st</sup> of March 2026 to 06 <sup>th</sup> of October 2026.
<b>Planned date and time of completion of stage</b>	24 November 2026

**1.3.10. Stage 10**

<b>Planned date and time of commencement</b>	29 April 2025
<b>During this stage</b>	Works will be on the realigned Taxiway Echo Stage 9 and Stage 10 will have an overlap from 23 <sup>rd</sup> August 2025 to 20 <sup>th</sup> June 2026.
<b>Planned date and time of completion of stage</b>	02 April 2026

**1.3.11. Stage 11**

<b>Planned date and time of commencement</b>	20 April 2026
<b>During this stage</b>	Works will be on the Intersection of Taxiway Echo and Taxiway Papa Stage 9 and Stage 11 will have an overlap from 31st of March 2026 to 6th of October 2026.
<b>Planned date and time of completion of stage</b>	24 November 2026

**1.3.12. Stage 12**

<b>Planned date and time of commencement</b>	20 April 2026
<b>During this stage</b>	Works will be on the Intersection of Taxiway Papa and Taxiway Tango Works will be completed at night only
<b>Planned date and time of completion of stage</b>	24 November 2026

**1.3.13. Stage 13**

<b>Planned date and time of commencement</b>	8 April 2026
<b>During this stage</b>	Works will be on the intersection of Taxiway Delta and Taxiway Papa. Works will be completed at night only
<b>Planned date and time of completion of stage</b>	20 April 2026

**1.3.14. Stage 14**

<b>Planned date and time of commencement</b>	08 April 2026
<b>During this stage</b>	Works will be on Taxiway Papa between Taxiway Delta and Taxiway Echo.  Taxiway Echo is currently closed.
<b>Planned date and time of completion of stage</b>	20 April 2026

**1.3.15. Stage 15**

<b>Planned date and time of commencement</b>	02 April 2026
<b>During this stage</b>	Works will be on Taxiway Echo between Taxiway Alpha and Taxiway Papa
<b>Planned date and time of completion of stage</b>	08 April 2026

The above work sequence is based on the plan only. The actual date and time of commencement will be advised by a NOTAM, to be issued not less than 48 hours before work commences. Due to unforeseen circumstances including weather delays some dates may be extended.

Actual dates and times will also be advised via the release of a Local Works Plan to affected stakeholders and will be updated to aircraft operators via NOTAM, and/or the Aeronautical Information Publication including AIP-SUP or AIC if required.

## 2. Restrictions to Aircraft Operations

### 2.1. Restrictions by Works Stage

#### 2.1.1. Stage 1

Stage 1	
<b>Description of works</b>	<p>Works will take place on Taxiway Papa between Runway 09/27 and Taxiway Echo and New Taxiway Delta between Taxiway Alpha and Taxiway Papa.</p> <p>Planned works may include but are not limited to pavement construction, shoulder construction, AGL installation, line marking, drainage, survey, or geological investigation works.</p>
<b>Scheduled start date</b>	22 April 2024
<b>Scheduled end date</b>	31 August 2024
Restrictions: Manoeuvring Area	
<b>Runways</b>	Not applicable.
<b>Taxiways</b>	Taxiway Papa between Runway 09/27 and Taxiway Echo not available
<b>Taxilanes</b>	Not applicable.
<b>Aircraft type restrictions</b>	Not applicable.
<b>NOTAM</b>	(A)MELBOURNE (B) (START DATE) (C) (FINISH DATE) (E)MOWP YMML 2024/1 STAGE 1 TWY P BTN RWY 09/27 AND TWY E CLSD DUE TO WIP REFER METHOD OF WORKING PLAN YMML 2024/1 STAGE 1
<b>Remarks</b>	There is an overlap of Stages 1 and 2 from the 30th of May 2024 to the 31st of August 2024
<b>Drawing</b>	<a href="#">Stage 1</a>
<b>ATC Lighting Control</b>	T44

**2.1.2. Stage 2**

Stage 2	
<b>Description of works</b>	<p>The works will take place at the new Taxiway Delta between Taxiway Papa and Taxiway Victor and Taxiway Alpha between Runway 09/27 and existing Taxiway Echo.</p> <p>Planned works may include but are not limited to pavement construction, shoulder construction, AGL installation, line marking, drainage, survey, or geological investigation works.</p>
<b>Scheduled start date</b>	30 May 2024
<b>Scheduled end date</b>	22 August 2025
Restrictions: Manoeuvring Area	
<b>Runways</b>	Not applicable
<b>Taxiways</b>	<p>Taxiway Delta between Taxiway Papa and Taxiway Victor not available</p> <p>Taxiway Alpha between Runway 09/27 and existing Taxiway Echo not available</p>
<b>Aircraft type restrictions</b>	Not applicable.
<b>NOTAM</b>	<p>(A)MELBOURNE (B) (START DATE) (C) (FINISH DATE)            (E)MOWP YMML 2024/1 STAGE 2            TWY A BTN TWY E AND TWY C CLSD DUE WIP            REFER METHOD OF WORKING PLAN YMML 2024/1 STAGE 2</p>
<b>Remarks</b>	There is an overlap of Stages 1 and 2 from the 30th of May 2024 to 31st of July 2024
<b>Drawing</b>	<a href="#">Stage 2</a>
<b>ATC Lighting Control</b>	T7

**2.1.3. Stage 3**

Stage 3	
<b>Description of works</b>	The works will take place at the new Taxiway Delta location, south of Runway 09/27 and north of the existing Taxiway Echo. Planned works may include but are not limited to pavement construction, shoulder construction, AGL installation, Line marking, drainage, survey, or geological investigation works.
<b>Scheduled start date</b>	22 April 2024
<b>Scheduled end date</b>	04 April 2025
Restrictions: Manoeuvring Area	
<b>Runways</b>	N/A
<b>Taxiways</b>	New Taxiway Delta, south of Runway 09/27 and north of existing Taxiway Echo
<b>Taxilanes</b>	Not applicable.
<b>Aircraft type restrictions</b>	Not applicable.
<b>NOTAM</b>	No requirement for a NOTAM
<b>Remarks</b>	Nil
<b>Drawing</b>	<a href="#">Stage 3</a>
<b>ATC Lighting Control</b>	Not applicable.

**2.1.4. Stage 4**

Stage 4	
<b>Description of works</b>	The works will take place on the intersection of Taxiway Alpha and Runway 09/27 within the Runway Strip. Planned works may include but are not limited to pavement construction, shoulder construction, AGL installation, Line marking, drainage, survey, or geological investigation works.
<b>Scheduled start date</b>	12 October 2024

Stage 4	
<b>Scheduled end date</b>	16 December 2024
Restrictions: Manoeuvring Area	
<b>Runways</b>	Runway 09/27 will not be available for the 36-hour closures
<b>Taxiways</b>	Taxiway Papa north of Taxiway Echo not available Taxiway Quebec north of Taxiway Echo not available Taxiway Alpha between Taxiway Echo and Taxiway Charlie not available Taxiway Mike not available Taxiway November not available Taxiway Echo west of Runway 16/34 not available
<b>Taxilanes</b>	Not applicable.
<b>Aircraft type restrictions</b>	Not applicable.
<b>RWY NOTAM</b>	(A) MELBOURNE (B) (START DATE) (C) (FINISH DATE) (E)MOWP YMML 2024/1 STAGE 4 RWY 09/27 CLSD DUE WIP REFER METHOD OF WORKING PLAN YMML 2024/1 STAGE 4
<b>TWY NOTAM</b>	(A) MELBOURNE (B) (START DATE) (C) (FINISH DATE) (E)MOWP YMML 2024/1 STAGE 4 TWY P NORTH OF TWY E CLSD DUE WIP TWY Q NORTH OF TWY E CLSD TWY A BTN TWY E AND TWY C CLSD TWY M CLSD TWY N CLSD TWY E WEST OF RWY 16/34 CLSD REFER METHOD OF WORKING PLAN YMML 2024/1 STAGE 4
<b>Remarks</b>	Works will be undertaken via 36-hour closure of Runway 09/27 and associated Taxiways
<b>Drawing</b>	<a href="#">Stage 4 This drawing shows no crosses on Runway 09/27</a> <a href="#">Stage 4A This drawing shows a lit cross at either end on Runway 09/27</a> <a href="#">Stage 4B This drawing shows painted crosses on Runway 09/27</a>
<b>ATC Lighting Control</b>	R2 for all the above stages

**2.1.5. Stage 5**

Stage 5	
<b>Description of works</b>	The works will take place on Taxiway Victor between Taxiway Echo and Runway 09/27. Planned works may include but are not limited to pavement construction, shoulder construction, AGL installation, line marking, drainage, survey, or geological investigation works.
<b>Scheduled start date</b>	22 April 2024
<b>Scheduled end date</b>	28 May 2024
Restrictions: Manoeuvring Area	
<b>Runways</b>	Not applicable.
<b>Taxiways</b>	Taxiway Victor between Taxiway Echo and Taxiway Charlie not available
<b>Taxilanes</b>	Not applicable.
<b>Aircraft type restrictions</b>	Not applicable.
<b>NOTAM</b>	A) MELBOURNE (B) (START DATE) (C) (FINISH DATE) (E)MOWP YMML 2024/1 STAGE 5 TWY V BTN TWY E AND TWY C CLSD DUE TO WIP REFER METHOD OF WORKING PLAN YMML 2024/1 STAGE 5
<b>Remarks</b>	
<b>Drawing</b>	<a href="#">Stage 5</a>
<b>ATC Lighting Control</b>	T89

**2.1.6. Stage 6**

Stage 6	
<b>Description of works</b>	The works will take place on the Intersection of Runway 09/27 and Taxiway Alpha for the realignment of AGL and line marking. Planned works may include but are not limited to pavement construction, shoulder construction, AGL installation, line marking, drainage, survey, or geological investigation works.

Stage 6	
<b>Scheduled start date</b>	12 August 2024
<b>Scheduled end date</b>	28 February 2025
Restrictions: Manoeuvring Area	
<b>Runways</b>	Runway 09/27
<b>Taxiways</b>	Taxiway Papa north of Taxiway Echo not available Taxiway Quebec north of Taxiway Echo not available Taxiway Alpha between Taxiway Echo and Taxiway Charlie not available Taxiway Mike not available Taxiway November not available Taxiway Echo west of Runway16/34 not available
<b>Taxilanes</b>	Not applicable.
<b>Aircraft type restrictions</b>	Not applicable.
<b>RWY NOTAM</b>	(A) MELBOURNE (B) (START DATE) (C) (FINISH DATE) (E)MOWP YMML 2024/1 STAGE 6 RWY 09/27 CLSD DUE WIP REFER METHOD OF WORKING PLAN YMML 2024/1 STAGE 6
<b>TWY NOTAM</b>	(A) MELBOURNE (B) (START DATE) (C) (FINISH DATE) (E)MOWP YMML 2024/1 STAGE 6 TWY P NORTH OF TWY E CLSD DUE WIP TWY Q NORTH OF TWY E CLSD TWY A BTN TWY E AND TWY C CLSD TWY M CLSD TWY N CLSD TWY E WEST OF RWY 16/34 CLSD REFER METHOD OF WORKING PLAN YMML 2024/1 STAGE 6
<b>Remarks</b>	Closures will be on selected dates during this period.
<b>Drawing</b>	<a href="#">Stage 6</a>
<b>ATC Lighting Control</b>	R2

**2.1.7. Stage 7**

Stage 7	
<b>Description of works</b>	Works will be on Taxiway Alpha between Taxiway Delta and the existing Taxiway Echo. Planned works may include but are not limited to pavement construction, shoulder construction, AGL installation, line marking, drainage, survey, or geological investigation works.
<b>Scheduled start date</b>	30 May 2024
<b>Scheduled end date</b>	02 April 2026
Restrictions: Manoeuvring Area	
<b>Runways</b>	Not applicable.
<b>Taxiways</b>	Taxiway Alpha between Taxiway Echo and Taxiway Delta not available
<b>Taxilanes</b>	Not applicable.
<b>Aircraft type restrictions</b>	Not applicable.
<b>NOTAM</b>	(A) MELBOURNE (B) (START DATE) (C) (FINISH DATE) (E)MOWP YMML 2024/1 STAGE 7 TWY A BTN TWY E AND TWY D CLSD DUE WIP REFER METHOD OF WORKING PLAN YMML 2024/1 STAGE 7
<b>Remarks</b>	N/A
<b>Drawing</b>	<a href="#">Stage 7</a>
<b>ATC Lighting Control</b>	T7

**2.1.8. Stage 8**

<b>Stage 8</b>	
<b>Description of works</b>	Works will be on the Intersection of Taxiway Echo and Taxiway Alpha Planned works may include but are not limited to pavement construction, shoulder construction, AGL installation, line marking, drainage, survey, or geological investigation works.
<b>Scheduled start date</b>	29 April 2025
<b>Scheduled end date</b>	02 April 2026
<b>Restrictions: Manoeuvring Area</b>	
<b>Runways</b>	Not applicable.
<b>Taxiways</b>	Taxiway Echo between Taxiway Victor and Taxiway Sierra not available  Taxiway Alpha between Taxiway Tango and Taxiway Delta not available  Taxiway Foxtrot between Taxiway Tango and Taxiway Echo not available
<b>Taxilanes</b>	Not applicable.
<b>Aircraft type restrictions</b>	At various times throughout this stage, turns from Taxiway Echo westbound onto Runway 16/34 will not be available to aircraft with wingspan above 36m.
<b>NOTAM</b>	(A) MELBOURNE (B) (START DATE) (C) (FINISH DATE) (E)MOWP YMML 2024/1 STAGE 8 TWY E BTN TWY V AND TWY S CLSD DUE WIP TWY A BTN TWY T AND TWY D CLSD TWY F BTN TWY T AND TWY E CLSD REFER METHOD OF WORKING PLAN YMML 2024/1 STAGE 8
<b>Remarks</b>	Stages 7 and 8 will have an overlap from the 29th of April 2025 to 22nd of August 2025
<b>Drawing</b>	<a href="#">Stage 8</a>
<b>ATC Lighting Control</b>	Not applicable

**2.1.9. Stage 9**

Stage 9	
<b>Description of works</b>	Works will be south of the Intersection of Taxiway Delta and Taxiway Papa, planned works may include but are not limited to pavement construction, shoulder construction, AGL installation, line marking, drainage, survey, or geological investigation works.
<b>Scheduled start date</b>	20 April 2026
<b>Scheduled end date</b>	24 November 2026
Restrictions: Manoeuvring Area	
<b>Runways</b>	Not applicable.
<b>Taxiways</b>	Taxiway Echo between Taxiway Quebec and Taxiway Alpha not available  Taxiway Papa between Taxiway Delta and Taxiway Tango not available
<b>Taxilanes</b>	Not applicable.
<b>Aircraft type restrictions</b>	Not applicable.
<b>NOTAM</b>	(A) MELBOURNE (B) (START DATE) (C) (FINISH DATE) (E)MOWP YMML 2024/1 STAGE 9 TWY E BTN TWY Q AND TWY A CLSD DUE WIP TWY P BTN TWY D AND TWY T CLSD REFER METHOD OF WORKING PLAN YMML 2024/1 STAGE 9
<b>Remarks</b>	
<b>Drawing</b>	<a href="#">Stage 9</a>
<b>ATC Lighting Control</b>	Not applicable.

**2.1.10. Stage 10**

Stage 10	
<b>Description of works</b>	Works will be on the realigned Taxiway Echo, planned works may include but are not limited to pavement construction, shoulder construction, AGL installation, line marking, drainage, survey, or geological investigation works.
<b>Scheduled start date</b>	29 April 2025
<b>Scheduled end date</b>	02 April 2026
Restrictions: Manoeuvring Area	
<b>Runways</b>	Not applicable.
<b>Taxiways</b>	Taxiway Echo between Taxiway Papa and Taxiway Victor not available Taxiway Alpha between Taxiway Delta and Taxiway Tango not available Taxiway Foxtrot between Taxiway Tango and Taxiway Delta not available
<b>Taxilanes</b>	Not applicable.
<b>Aircraft type restrictions</b>	Not applicable.
<b>NOTAM</b>	A) MELBOURNE (B) (START DATE) (C) (FINISH DATE) (E)MOWP YMML 2024/1 STAGE 10 TWY E BTN TWY P AND TWY V CLSD DUE WIP TWT A BTN TWY D AND TWY T CLSD TWY F BTN TWY T AND TWY D CLSD REFER METHOD OF WORKING PLAN YMML 2024/1 STAGE 10
<b>Remarks</b>	N/A
<b>Drawing</b>	<a href="#">Stage 10</a>
<b>ATC Lighting Control</b>	Not applicable.

**2.1.11. Stage 11**

Stage 11	
<b>Description of works</b>	Works will be on the Intersection of Taxiway Echo and Taxiway Papa Planned works may include but are not limited to pavement construction, shoulder construction, AGL installation, line marking, drainage, survey, or geological investigation works.
<b>Scheduled start date</b>	20 April 2026
<b>Scheduled end date</b>	24 November 2026
Restrictions: Manoeuvring Area	
<b>Runways</b>	Runway 27 departures and Runway 09 arrivals are not available for Code F aircraft.
<b>Taxiways</b>	Taxiway Echo between Taxiway Alpha and Taxiway Quebec Taxiway Papa between Taxiway Tango and Taxiway Delta
<b>Taxilanes</b>	Not applicable
<b>Aircraft type restrictions</b>	Not applicable.
<b>NOTAM</b>	A) MELBOURNE (B) (START DATE) (C) (FINISH DATE) (E)MOWP YMML 2024/1 STAGE 11 TWY E BTN TWY A AND TWY Q CLSD DUE WIP TWY P BTN TWY T AND TWY D CLSD REFER METHOD OF WORKING PLAN YMML 2024/1 STAGE 11
<b>Remarks</b>	
<b>Drawing</b>	<a href="#">Stage 11</a>
<b>ATC Lighting Control</b>	Not applicable

**2.1.12. Stage 12**

<b>Stage 12</b>	
<b>Description of works</b>	Works will be on the Intersection of Taxiway Papa and Taxiway Tango Planned works may include but are not limited to pavement construction, shoulder construction, AGL installation, line marking, drainage, survey, or geological investigation works.
<b>Scheduled start date</b>	20 April 2026
<b>Scheduled end date</b>	24 November 2026
<b>Restrictions: Manoeuvring Area</b>	
<b>Runways</b>	Not applicable
<b>Taxiways</b>	Taxiway Tango between Taxiway Papa and 68m west of the Taxiway Quebec Intermediate Holding Position not available
<b>Taxilanes</b>	Taxilane APN3 will not be accessible from the east of Taxiway Papa on Taxiway Tango.
<b>Aircraft type restrictions</b>	Not applicable
<b>NOTAM</b>	(A)MELBOURNE (B) (START DATE) (C) (FINISH DATE) (E)MOWP YMML 2024/1 STAGE 12 TWY T BTN TWY P AND 68m WEST OF TWY Q IHP CLSD DUE TO WIP TWY P BTN TWY T AND TWY E CLSD REFER METHOD OF WORKING PLAN YMML 2024/1 STAGE 12
<b>Remarks</b>	Works will be completed at night only.
<b>Drawing</b>	<a href="#">Stage 12</a>
<b>ATC Lighting Control</b>	T77

**2.1.13. Stage 13**

Stage 13	
<b>Description of works</b>	Works will be on the intersection of Taxiway Delta and Taxiway Papa. Planned works may include but are not limited to pavement construction, shoulder construction, AGL installation, line marking, drainage, survey, or geological investigation works.
<b>Scheduled start date</b>	08 April 2026
<b>Scheduled end date</b>	20 April 2026
Restrictions: Manoeuvring Area	
<b>Runways</b>	N/A
<b>Taxiways</b>	Taxiway Papa between Taxiway Echo and Runway 09/27, and Taxiway Delta between Taxiway Alpha and Taxiway Papa, and Taxiway Echo between Taxiway Alpha and Taxiway Papa not available
<b>Taxilanes</b>	N/A
<b>Aircraft type restrictions</b>	N/A
<b>NOTAM</b>	(A) MELBOURNE (B) (START DATE) (C) (FINISH DATE) (E) MOWP YMML 2024/1 STAGE 13 TWY P BTN TWY E AND RWY 09/27 CLSD TWY D BTN TWY A AND TWY P CLSD TWY E BTN TWY A AND TWY P CLSD REFER METHOD OF WORKING PLAN YMML 2024/1 STAGE 13
<b>Remarks</b>	Works will be completed at night only.
<b>Drawing</b>	<a href="#">Stage 13</a>
<b>ATC Lighting Control</b>	N/A

**2.1.14. Stage 14**

Stage 14	
<b>Description of works</b>	Works will be on the Intersection of Taxiway Papa and Taxiway Echo.  Planned works may include but are not limited to pavement construction, shoulder construction, AGL installation, line marking, drainage, survey, or geological investigation works.
<b>Scheduled start date</b>	08 April 2026
<b>Scheduled end date</b>	20 April 2026
Restrictions: Manoeuvring Area	
<b>Runways</b>	Not applicable
<b>Taxiways</b>	Taxiway Papa between Taxiway Delta and Taxiway Echo  Taxiway Echo between Taxiway Alpha and Taxiway Papa
<b>Taxilanes</b>	Not applicable
<b>Aircraft type restrictions</b>	Not applicable
<b>NOTAM</b>	(A)MELBOURNE (B) (START DATE) (C) (FINISH DATE) (E)MOWP YMML 2024/1 STAGE 14 TWY E BTN TWY A AND TWY P CLSD TWY P BTN TWY D AND TWY E CLSD REFER METHOD OF WORKING PLAN YMML 2024/1 STAGE 14
<b>Remarks</b>	Nil
<b>Drawing</b>	<a href="#">Stage 14</a>
<b>ATC Lighting Control</b>	N/A

**2.1.15. Stage 15**

Stage 15	
<b>Description of works</b>	<p>Works will be on Taxiway Echo between Taxiway Alpha and Taxiway Echo.</p> <p>Planned works may include but are not limited to pavement construction, shoulder construction, AGL installation, line marking, drainage, survey, or geological investigation works.</p>
<b>Scheduled start date</b>	02 April 2026
<b>Scheduled end date</b>	08 April 2026
Restrictions: Manoeuvring Area	
<b>Runways</b>	Not applicable
<b>Taxiways</b>	Taxiway Echo between Taxiway Alpha and Taxiway Papa
<b>Taxilanes</b>	Not applicable
<b>Aircraft type restrictions</b>	Not applicable
<b>NOTAM</b>	(A)MELBOURNE (B) (START DATE) (C) (FINISH DATE) (E)MOWP YMML 2024/1 STAGE 15 TWY E BTN TWY A AND TWY P CLSD REFER METHOD OF WORKING PLAN YMML 2024/1 STAGE 15
<b>Remarks</b>	Nil
<b>Drawing</b>	<a href="#">Stage 15</a>
<b>ATC Lighting Control</b>	N/A

### 3. Restrictions to Works

#### 3.1. Weather Conditions

Works will not be permitted on the manoeuvring area, or in areas the Senior Airside Safety Officer (Car 2) believes to be unsafe, when:

1. Low Visibility Procedures are in force; or
2. Other weather conditions cause Car 2, in conjunction with ATC, to determine the works would be unsafe or affect airport operations.

Low Visibility Procedures must be in force when:

- a) The cloud ceiling is at or below the CAT I minima for the runway being used; or
- b) Runway Visual Range (RVR) is at or below 550m (or visibility at or below 800m when RVR not available).

When implementing LVP, Melbourne Tower will notify:

- a) The Senior Airside Safety Officer
- b) Service Desk Airway; and
- c) Operations Manager (OM) Systems Supervisor (SS)

ATC will then declare “Low Visibility Procedures in Force” on the Automated Terminal Information Service (ATIS).

Works may be postponed, limited, or cancelled subject to the prevailing weather conditions.

If a NOTAM is required to be cancelled or amended due to weather conditions, a new NOTAM may be issued at short notice to activate another stage of the MOWP and minimise impact to aircraft operations.

#### 3.2. Airport Emergencies

Under certain emergency situations, access to the airside of the airport including the work site will not be allowed.

Due to the unpredictable nature of emergency situations, it is not possible to give advance warning of these occurrences. Local Standby situations do not require the works party to vacate the airside.

#### 3.3. NOTAM or Other Change to AIP

Melbourne Airport will issue a NOTAM or other required change to the AIP (i.e. AIP-SUP or AIC) prior to the commencement of the works. Refer to the [Restrictions to Aircraft Operations](#) section for the draft wording.

**Note:** For works affecting the Instrument Landing System (ILS), Airservices are responsible for issuing a NOTAM to activate/deactivate the ILS.

### 3.4. Restoration of Normal Safety Standards

All works undertaken in the stages of this MOWP specified in [Restrictions to Aircraft Operations](#) will require the partial closure of the manoeuvring area. These closed areas will not be available for aircraft operations until works have been completed, inspected and declared serviceable as specified in [Completion of Works Inspection](#).

### 3.5. Restrictions on the Organisation Carrying Out Works

Organisations carrying out aerodrome works must do so in accordance with this MOWP, especially sections [Personnel and Equipment](#) and [Aerodromes Markers, Markings and Lights](#). The Airside Works Safety Policy must also be adhered to, particularly section 5.8 – Lighting of the Works Area.

## 4. Personnel and Equipment

### 4.1. Requirement to Vacate the Movement Area

Personnel and equipment will be required to vacate the movement area during certain weather conditions (refer [Weather Conditions](#)) and in the event of an airport emergency (refer [Airport Emergencies](#)).

### 4.2. Working Hours on Site

Works will be conducted at all hours of the day as agreed by Melbourne Airport to minimise the disruption to operations.

### 4.3. Melbourne Airport Operational Policies

At all times the contractor must abide by Melbourne Airport's operational policies which include but are not limited to:

- Airside Works Safety Policy
- Drug and Alcohol Management Plan
- Airside Vehicle Control Handbook

All operational policies are available on the [Melbourne Airport website](#).

#### 4.4. Site Restriction Markings/Lighting

Melbourne Airport may request the contractor to define the Site Restricted area (SRA).

The SRA is to be defined by either:

- 900mm or 300mm high red/white-water barriers
- A continuous line of witches' hat, or
- Other visual aids (markers, markers or lights) as approved by the Airfield Operations Works Coordinator or delegate.

Yellow warning lights may be requested to be used to define the area during night works. Red lights may also be requested to be placed around hazards within the work area.

The works party, including all works vehicles that are not appropriately lit or approved under the Melbourne Airport Standard Blanket Clearance are not permitted to move outside the works area without the approval of the Works Safety Officer.

#### 4.5. Access to the Work Site

Access to the work sites for all vehicles and deliveries will be via the access gates as shown on the attached plans. No vehicle will be allowed access or egress through any other gate except as approved by the Airfield Operations and Works Coordinators.

Vehicles and plant moving between the access gate and the work site must follow the route specified on the attached plan under the escort of an escort vehicle unless otherwise approved by Airfield Operations.

Delivery vehicles moving to and from the work site will be issued with a temporary pass at the access gate.

Vehicles that frequently gain access to airside must apply for a permanent Airside Vehicle Permit (Authority to Use Airside).

Contractors who do not hold an Airside Drivers Authority (ADA) will need to be escorted from the access gate to the works site.

#### 4.6. Traffic Management Plans

A Traffic Management Plan (TMP) must be submitted to the Airfield Operations and Works Coordinator in the event any works have an impact on any airside roads including Apron Service Road, Airside Road or Perimeter Road.

#### 4.7. Marking/Lighting of Vehicles

Vehicles accessing the site will be required to have signs that clearly identify the vehicle as belonging to that company (an A4 size sign should be taken as a guide) and be issued with an Authority to Use Airside (AUA). Additionally, all vehicles while operating airside will be required to have fitted an amber beacon which is visible 360 degrees of the vehicle and must be visible up to 200 meters from the vehicle in normal daylight conditions.

Please refer to the [Airside Vehicle Control Handbook](#) on the Melbourne Airport website for more information.

#### 4.8. Vehicle/Equipment Height Limit

No vehicle or other item of plant over 5 metres high may be used at the works site without authority from the Airfield Operations and Works Coordinator. Works parties must comply with any other associated requirements in the Melbourne Airport Manual, including the associated Obstacle Restriction Area instrument as detailed in [Height and Location of Critical Obstacles](#).

The western track between Gates 11 and 8 will remain usable in all conditions except LVO with the two following restrictions:

- Vehicle heights on this section of roadway **are not to exceed 4m**, and
- Vehicles **are not permitted to stop** on this roadway section at any time.

If either of the two conditions cannot be achieved, this section of road cannot be used without tower approval as the integrity of the ILS may be affected.

#### 4.9. Speed Limits

A 10km/h speed limit applies:

- Around or under buildings (Airside Road, Concourse Road, Freight Service Road); and
- On the apron area within 15 metres of an aircraft.

A 15km/h speed limit applies:

- On the apron area not within 15 metres of an aircraft and not under or around buildings.

A speed limit of 15km/h for tugs and 25km/h for all other vehicles applies on:

- The roadway from Gate 27 to south of Bay H2 (Airside Access Road)
- The roadway from maintenance bases and the rest of the airfield (Maintenance Road)
- The roadway from Gate 27 to G.S.E maintenance precinct (Airside Access Road)

A speed limit of 40km/h applies:

- On taxiways

A speed limit of 60km/h applies:

- On the Perimeter Road unless otherwise signposted.

Breaches of the speed limit will result in issuance of a Penalty Infringement Notice (PIN) and potential refusal of access to the driver and vehicle involved.

#### 4.10. Parking of Private Vehicles

Only vehicles and plant engaged in the works will be permitted at the works site. All other vehicles must be parked at a site pre-arranged with the Project Manager. All vehicles must be returned to the nominated compound at the completion of each day/night works.

#### 4.11. Control of Works Personnel

All personnel associated with the work will always be bound by the directions of the Works Safety Officer with respect to operational safety matters.

#### 4.12. Personal Protective Equipment (PPE)

The following PPE must be worn by all personnel airside:

- Hearing Protection
- Dayglow yellow High-Vis clothing or dayglow yellow High-Vis vest
- Eye and skin protection in accordance with the prevailing weather conditions
- Safety shoes must always be worn on works sites
- Hard Hats are required to be worn on work sites

Refer to the Melbourne Airport [Pedestrian Safety Policy](#) for further information.

### 5. Aerodromes Markers, Markings and Lights

#### 5.1. General

Melbourne Airport shall mark the unserviceable operational area and install unserviceability markers and markings during the works as per the attached plans.

Closed portions of the manoeuvring area will be marked by red and white unserviceability markers during the day, and red unserviceability lights at night, in accordance with the CASR Part 139 Manual of Standards (MOS).

#### 5.2. Lights

All lighting within and directly leading into the closed portion of manoeuvring area will be obscured or extinguished.

The closed taxiway is marked with unserviceability cones that will be placed on the Intermediate Holding Position (IHP) with 3m spacing unless otherwise stated in the Local Works Plan (LWP).

Unserviceability cones are supplemented by red lights with 3m spacing, either at night or in periods of poor visibility.

Where possible, MAG signs are maintained to assist pilots and works parties in situational awareness.

During Stage 4 Runway 09/27 closures the Airside Safety Officers will place lit crosses at either end of the Runway declaring that the Runway is unserviceable. This is in accordance with the CASR Part 139 – Chapter 9.

In the event that Lit Crosses (as shown in drawing Stage 4A) are not available, the runway will be line marked with Painted Crosses, 36m long by 1.8m wide, and marked every 300m as shown in drawing Stage 4B.

### 5.3. Protection of Electrical Services and Control Cables

The contractor, before the commencement of any works, will confirm the location of all underground services. This check is usually done in conjunction with the issuing of a Permit to Commence Works (PERCOW) and prevents damage to any airport services.

An excavation permit must also be obtained prior to the commencement of any excavation works that penetrate the ground surface. Refer [Excavation Permit](#).

## 6. Special Requirements

### 6.1. Airport Security

Aviation Security Identification Cards (ASIC) must be obtained for all works personnel requiring access to the airside. Melbourne Airport will issue an ASIC on application by the contractor. Applications must be made at least **6 weeks** in advance.

The ASIC must be worn and always displayed on the outside of all clothing, at waist height or above, on the front or side of the person's body and with the front face of the card clearly visible whilst working on the airside of the airport.

Where contractors have applied for but not yet received their ASIC, or are itinerant short-term visitors to the worksite, Visitor Identification Cards (VIC) may be utilised in place of an ASIC. A VIC cannot be held for more than 28 days within a 12-month rolling timeframe. An ASIC Holder must be present in supervision of the VIC holder at all times whilst airside.

### 6.2. Permits

#### 6.2.1. Permit to Commence Works (PERCOW)

This MOWP is **not** an approval to commence works.

Before works may commence, the contractor must obtain a Permit to Commence Works (PERCOW) from the [Melbourne Airport Buildings Approvals Officer](#). Please email the Building Approvals Officer should you require any further information.

### 6.2.2. Hot Works Permit

The contractor must obtain a Hot Works Permit from the Works Safety Officer prior to undertaking any oxy cutting, welding, blow torching or grinding on the airside of the airport.

A Hot Works Permit will be issued only when all Melbourne Airport safety requirements are met, including but not limited to the following:

- The site is clean and free of all combustible material within 10m of works;
- A spark resistant solid hoarding is placed around the site;
- 2 fire extinguishers (minimum 9 litres each) are on site;
- A fire blanket (minimum size of 3m square) is on site;
- A “spotter” will be in attendance for the duration of hot works; and
- There will not be any refuelling aircraft or aircraft fuel vents in within 50m of the hot works for the duration of the permit.

A Hot Works Permit will only remain valid for a maximum period of one day, and only covers the location specified in the application. A new permit will be required for any additional days of hot works, or if the hot works must be conducted in a different location.

Hot Works Permits will not be issued on days of a total fire ban.

If a Hot Works Permit is required **within 5m of the building drip line**, the contractor must refer to the Melbourne Airport website and apply for the permit online via the [Fire Impairment and Hot Works application process](#) page.

### 6.2.3. Excavation Permit

Prior to the commencement of any works, the contractor must lodge a Dial Before You Dig (DBYD) job through the DBYD website. Once the Melbourne Airport drawing is received, the excavation area is to be highlighted clearly with a description of works. The contractor will confirm the location of all underground services via an independent service locator.

An excavation permit must be obtained from [Melbourne Airport – Airfield Lighting](#) at least **5 business days** prior to any excavation works, with the below documents included in the application:

- Copy of the PERCOW.
- Independent Service Locators Certificate; and
- DBYD service drawings of the works area with the works area clearly marked.

#### 6.2.4. Crane Permit

A Crane Permit must be obtained prior to the erection of any crane facilitating works under this MOWP. Crane Permits may also be required for other construction equipment, such as piling rigs or excavators, pending their maximum height and the proximity of the works site to operationally sensitive areas of the airfield.

Applications for Crane Permits must be sent to [cranepermits@melair.com.au](mailto:cranepermits@melair.com.au) at least **5 business days** prior to the use of equipment, including the following information:

- The proposed location of the activity (MGA coordinates);
- A site locality plan (i.e. aerial photo extract).
- The crane/equipment maximum height.
- The date, time, and duration of activity.
- Description of the works requiring use of the crane/equipment; and
- Contact details of site supervisor.

An email confirming approval of the Crane Permit must be received prior to the activity commencing.

Additionally, some activities may require assessment by Airservices Australia to understand the potential impact to Communication, Navigation and Surveillance facilities on the airfield. This assessment can take **6 weeks** to receive. Activities that penetrate Melbourne Airport's prescribed airspace require further assessment by APAM and the Civil Aviation Safety Authority, therefore requiring a lead time of at least **12 weeks**.

As a result, APAM highly encourages the responsible party to contact [cranepermits@melair.com.au](mailto:cranepermits@melair.com.au) as soon as practical to assess the use of any equipment at heights and avoid any potential delays to program.

#### 6.2.5. Electrical Isolation Permit

Any works on or near electrical cables will require an electrical isolation permit.

Requests for isolations regarding Airfield Lighting and High Mast Lights should be sent to [Melbourne Airport – Airfield Lighting](#) at least **24 hours** prior to the commencement of the activity with a list of the circuits required for isolation.

The contractor must supply a licensed electrician to carry out isolations (Lock out Tag out) accompanied by a Melbourne Airport Airfield Lighting Officer. Upon completion of the isolation procedures an isolation permit will be issued.

For information surrounding any other electrical isolations, please contact [Melbourne Airport – Engineering and Asset Management](#).

## 6.3. Critical Obstacles

### 6.3.1. General Requirements

Melbourne Airport's Prescribed Airspace cannot be penetrated without the relevant approvals. Refer [Crane Permit](#).

Unless specifically approved, plant/vehicle or equipment cannot exceed a maximum height of **5 metres** within the worksite. This limit is only applicable in locations where the Melbourne Airport's Prescribed Airspace will **not** be penetrated.

### 6.3.2. Height and Location of Critical Obstacles

Works activities within the Obstacle Restricted Area (ORA) must comply with the Instrument of Approval: CASA 01/25 issued by CASA on 13 May 2025. This instrument is maintained in the Melbourne Airport Manual.

These conditions will be communicated to the Works Safety Officer via the Airfield Operations Manager and to works parties via a contractor instruction.

## 6.4. Pavement and Cleanliness

The contractor must ensure that all areas of the manoeuvring area accessed or crossed during the works are kept clean and free of debris. A sweeper, without steel brushes, must be kept available for use whenever works are in progress. Areas within the works site must be kept free of any loose material that may become Foreign Object Debris (FOD).

Trenches or holes within the manoeuvring area must not be left open, unattended or unprotected at the completion of each day/night works without prior approval of the Airfield Operations and Works Coordinator.

Any approved open excavations within the works area must be covered with heavy duty steel plates and defined by either 900mm or 300mm red and white half-filled water barriers and/or red lights whilst unattended.

## 6.5. Waste Disposal and Environment Protection

Any putrescible waste generated at the site is to be placed in secure, covered rubbish bins and removed from airside at the end of each working day. The contractor must ensure that all other waste is contained within the site and not free to blow around the airport, creating a risk of FOD. Builder's waste must be removed well clear of the movement area to a site directed by the Works Safety Officer and the Melbourne Airport Environment Manager.

The contractor must comply with all environmental controls as specified in the Construction Environment Management Plan provided by the contractor and endorsed by the Melbourne Airport Environment Manager or delegate. Please refer to the Melbourne Airport Environmental Management Plan which can be found on the [Melbourne Airport website](#).

## 6.6. Explosives

No explosives or explosive power tools may be used on the airport without prior approval of the APAM Project Manager.

## 6.7. Dust

Dust must be kept to a minimum and excavated areas must be constantly watered in windy conditions.

## 6.8. Dumping of Fill

Fill must be transported from the site to landside and dumped in an area approved by the Melbourne Airport Environment Team and the Airfield Operations and Works Coordinators.

## 6.9. Site Sheds and Locations

Site shed locations that have any impact on the airlines staging or storage area must be approved by the Airfield Operations and Works Coordinators.

## 6.10. Smoking and Use of E-Cigarettes

Smoking or the use of e-cigarettes and vapes is not permitted anywhere on the airside, including the works site, buildings and vehicles.

## 6.11. Wildlife Hazards and Food Consumption

The contractor is to monitor all works areas for increased wildlife activity. Precautions must be taken to minimise the risk of attracting wildlife to as low as reasonably practicable.

Due to the risk of attracting wildlife, the consumption of any food whilst airside should be contained within a vehicle, or an approved sealed site shed. At no stage should food be consumed outside in open areas. Any food scraps must be disposed of correctly in covered bins to prevent attracting wildlife. Any bins used to dispose of food scraps must be emptied daily. Food vans are not permitted on the airfield.

Increased wildlife activity within the works areas must be reported immediately to the WSO assigned to the site or, if unavailable, to [Car 2](#). Wildlife hazards are to be handled in accordance with the Melbourne Airport Airside Operational Safety Policy – Wildlife Hazard Management. This document is available on the [Melbourne Airport website](#).

### 6.12. Lime and Cement Stabilisation

Lime and cement spreading is not allowed to take place during the following conditions:

- In winds greater than 5 knots
- If the wind is blowing towards the terminal
- If the wind is blowing towards the manoeuvring area

The contractor will employ additional measures to minimise the escape of dust from the site. It is preferable that contractors undertake the spreading of lime and cement dust at early morning/dusk hours to minimise impact to airfield operations. Approval must be obtained during the project planning from the Airfield Operations Manager. Approval must be obtained prior to any spreading on the day from [Car 2](#).

### 6.13. Completion of Works Inspection

On completion of the works (if applicable) the contractor is to return the area to a serviceable and compliant standard that is to the satisfaction of Car 2. Car 2 must conduct a thorough inspection prior to reopening the area to ensure that the area is serviceable, compliant and free of FOD.

All facilities, markers and markings are to be carefully checked to ensure that they comply with the CASA standards. Special attention must be paid to markers and/or markings/lighting that may have been obliterated or obscured by the works party.

On completion of each stage of the works, the contractor is to:

- Clean up the area to the satisfaction of Car 2.
- Rectify any pavement damage to the satisfaction of the Airfield Civil Maintenance Manager.
- Remove all building rubbish, excess materials and construction equipment from the site.

A joint inspection involving the Airfield Lighting Maintenance Manager, Airfield Facilities and Technical Manager, Airfield Civil Maintenance Manager, Airfield Operations and Works Coordinator, and the Airfield Operations Manager may be conducted before the works area is deemed to be completed.

## 7. Administration

### 7.1. Contractors

The work is being carried out by Fulton Hogan staff and contractors employed by Melbourne Airport.

### 7.2. Project Manager

**Ben Torwick**

Melbourne Airport

[ben.torwick@melair.com.au](mailto:ben.torwick@melair.com.au)

+61 423 785 256

All questions relating to the technical aspect of this project should be directed to the Project Manager.

**Note:** The Project Manager may change throughout these stages of works with any changes broadcast via the Local Works Plan.

### 7.3. Works Organiser

**Mathew Walker**

DCWC

[matthew.walker@dcwc.com.au](mailto:matthew.walker@dcwc.com.au)

+61 433 947 144

All questions relating to the practical aspect of this project should be directed to the Works Organiser.

**Note:** The Works Organiser may change throughout these stages of works with any changes broadcast via the Local Works Plan.

### 7.4. Airfield Operations and Works Coordinator

**Gavan Saker**

[gavan.saker@melair.com.au](mailto:gavan.saker@melair.com.au)

0418 775 788

**Leanne Carroll**

[leanne.carroll@melair.com.au](mailto:leanne.carroll@melair.com.au)

+61 417 658 134

Any queries about the conditions contained in this MOWP or the effect of the works on aircraft operations should be directed to the Airfield Operations and Works Coordinator.

## 7.5. Works Safety Officer

The Senior Airside Safety Officer (Car 2) will be the nominated Senior Works Safety Officer to look after the works. Car 2 is contactable 24/7 on 0418 335 985.

The Senior Works Safety Officer may be supported by one or more Works Safety Officers and may delegate some or all of the specified responsibilities.

The Senior Works Safety Officer will be responsible for the operational safety of the works including the opening and closing of the works areas.

All Works Safety Officers will demonstrate the responsibilities as specified in the CASR Part 139 MOS and as required for these works.

## 7.6. MOWP Author

This MOWP has been written by:

**Leanne Carroll**

Airfield Operations and Works Coordinator  
Melbourne Airport

## 8. Authority

### 8.1. Conduct of Works

All works must be carried out in accordance with the MOWP.

### 8.2. Expiry

This MOWP will expire on 30 August 2027 unless otherwise amended or extended.

### 8.3. Variation

The approval of the Airfield Operations and Works Coordinator must be obtained before any variation is made to this MOWP or associated NOTAM. Verbal approvals are to be confirmed in writing at the earliest opportunity.

## 8.4. Approval

This MOWP has been checked and concurred with by Airservices Australia, major airline operators, and internally within Melbourne Airport.

The MOWP is issued by Melbourne Airport in accordance with the CASR Part 139 MOS – Aerodrome Chapter 16 Method of Working Plans issued by the Civil Aviation Safety Authority.

The Head of Airfield has authorised this MOWP as delegated in writing by the Accountable Manager for Melbourne Airport, as identified in the Melbourne Airport Manual.



**Mark Wilson**  
**Head of Airfield**

## 9. Drawings

### 9.1. Overview

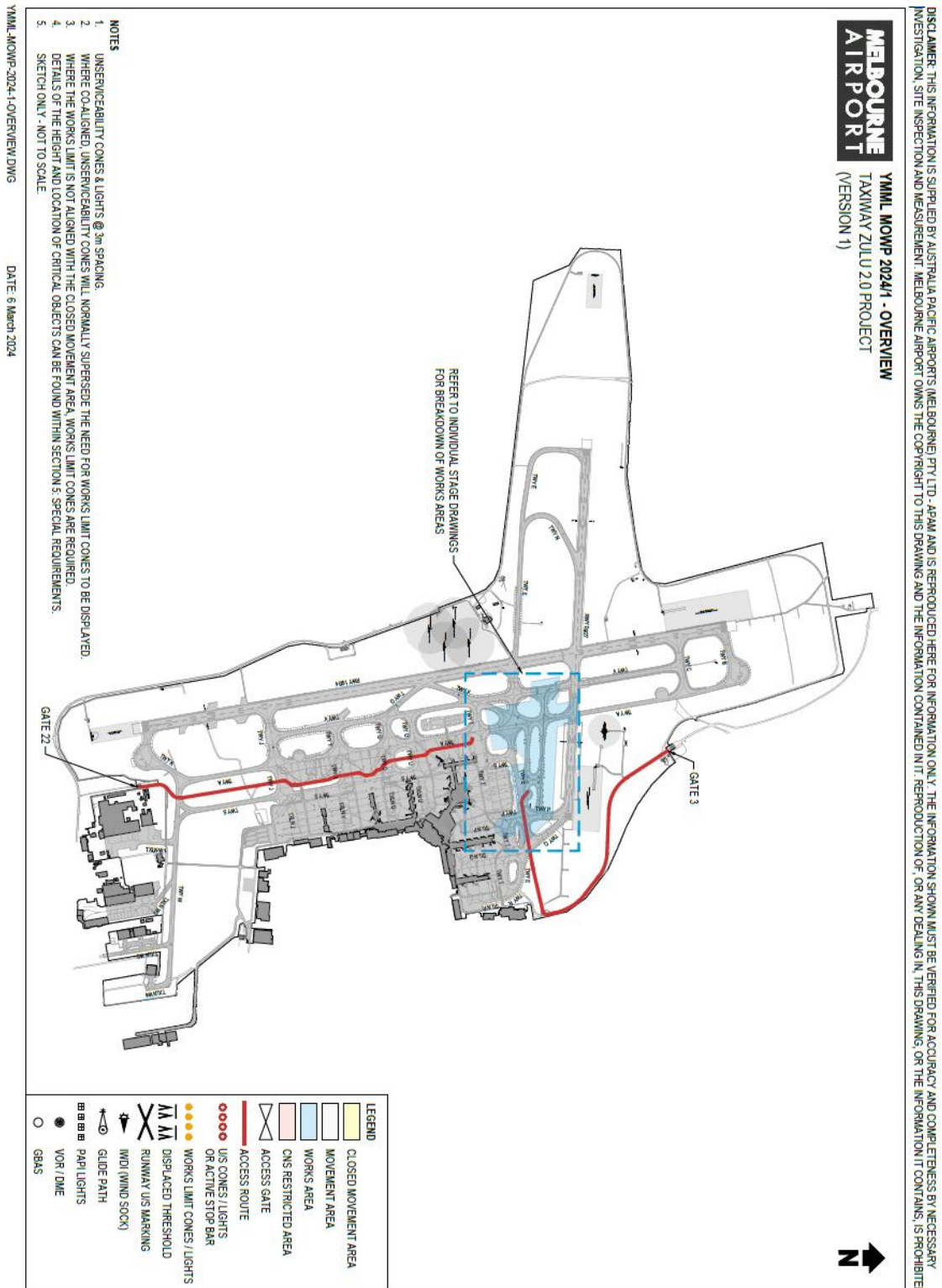

9.2. Stage 1

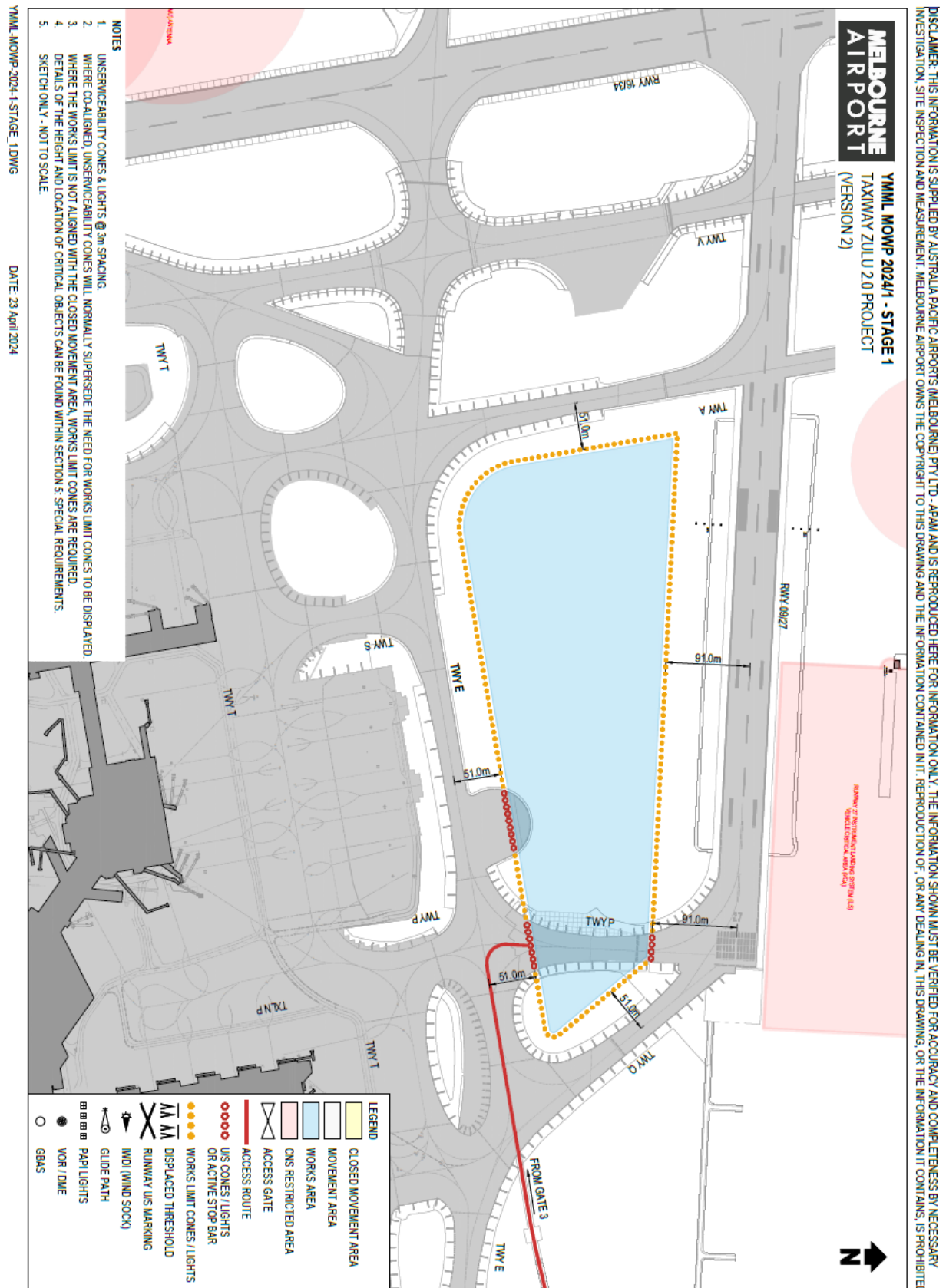

9.3. Stage 2

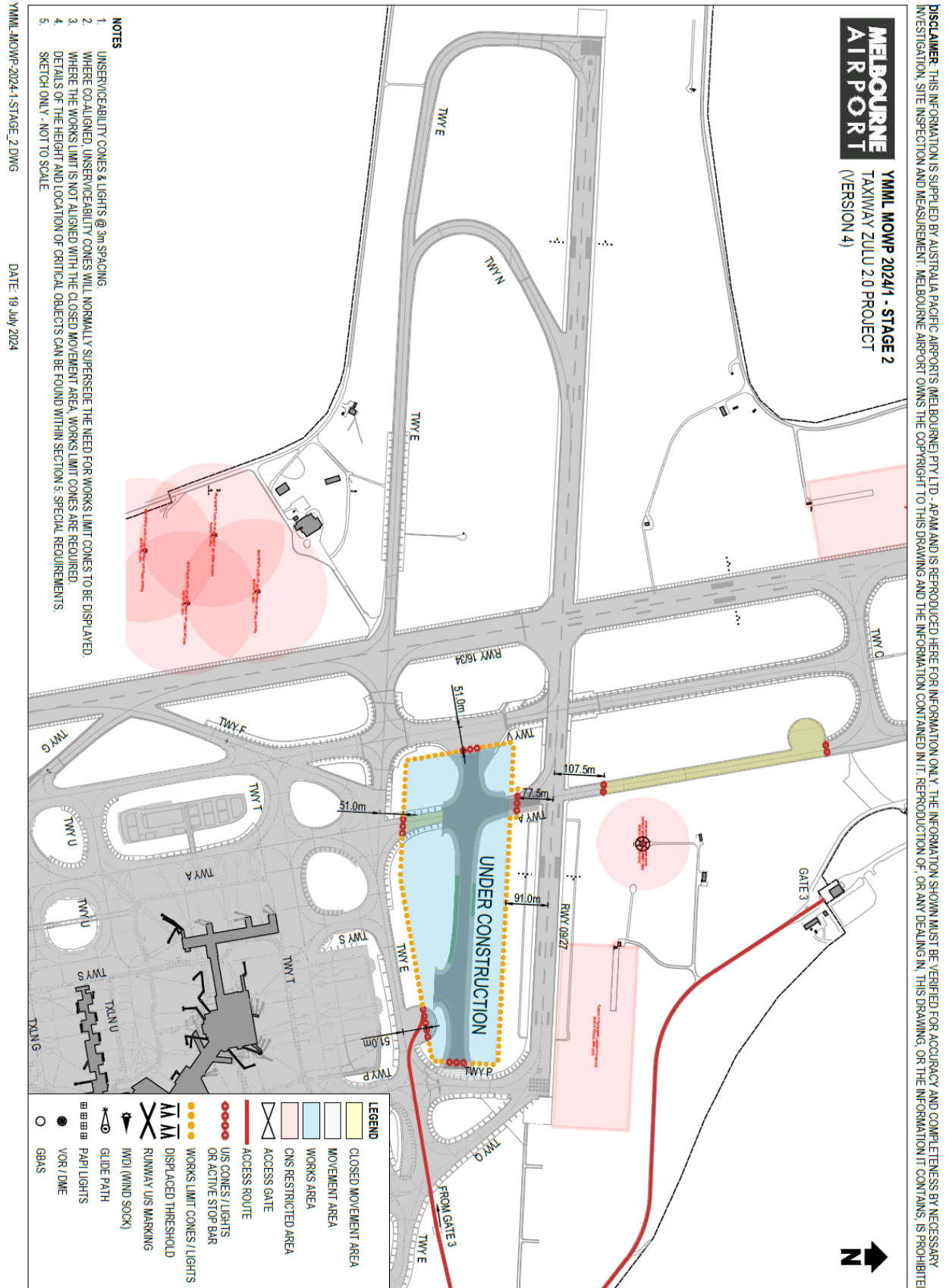

**9.4. Stage 3**

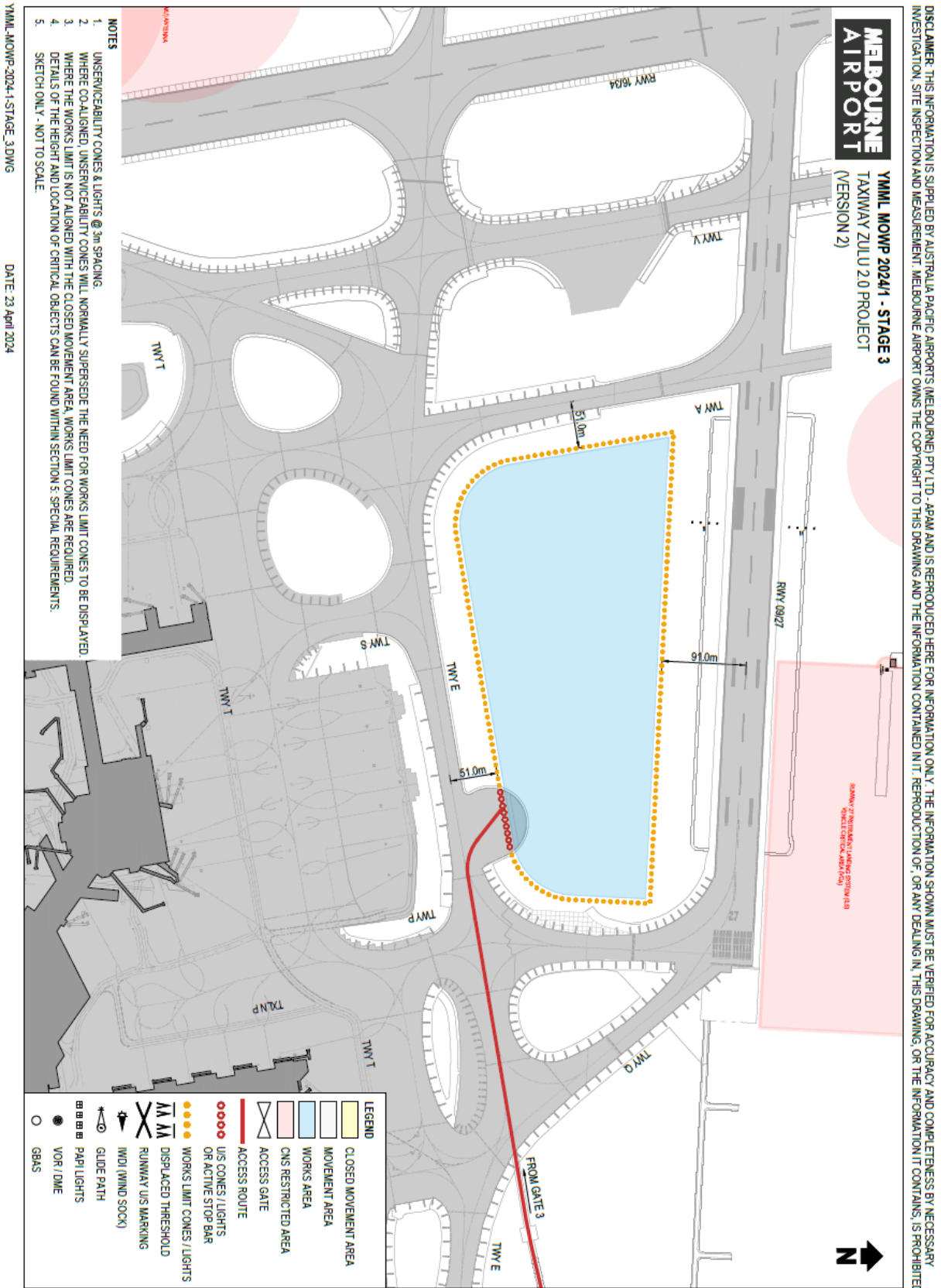

9.5. Stage 4

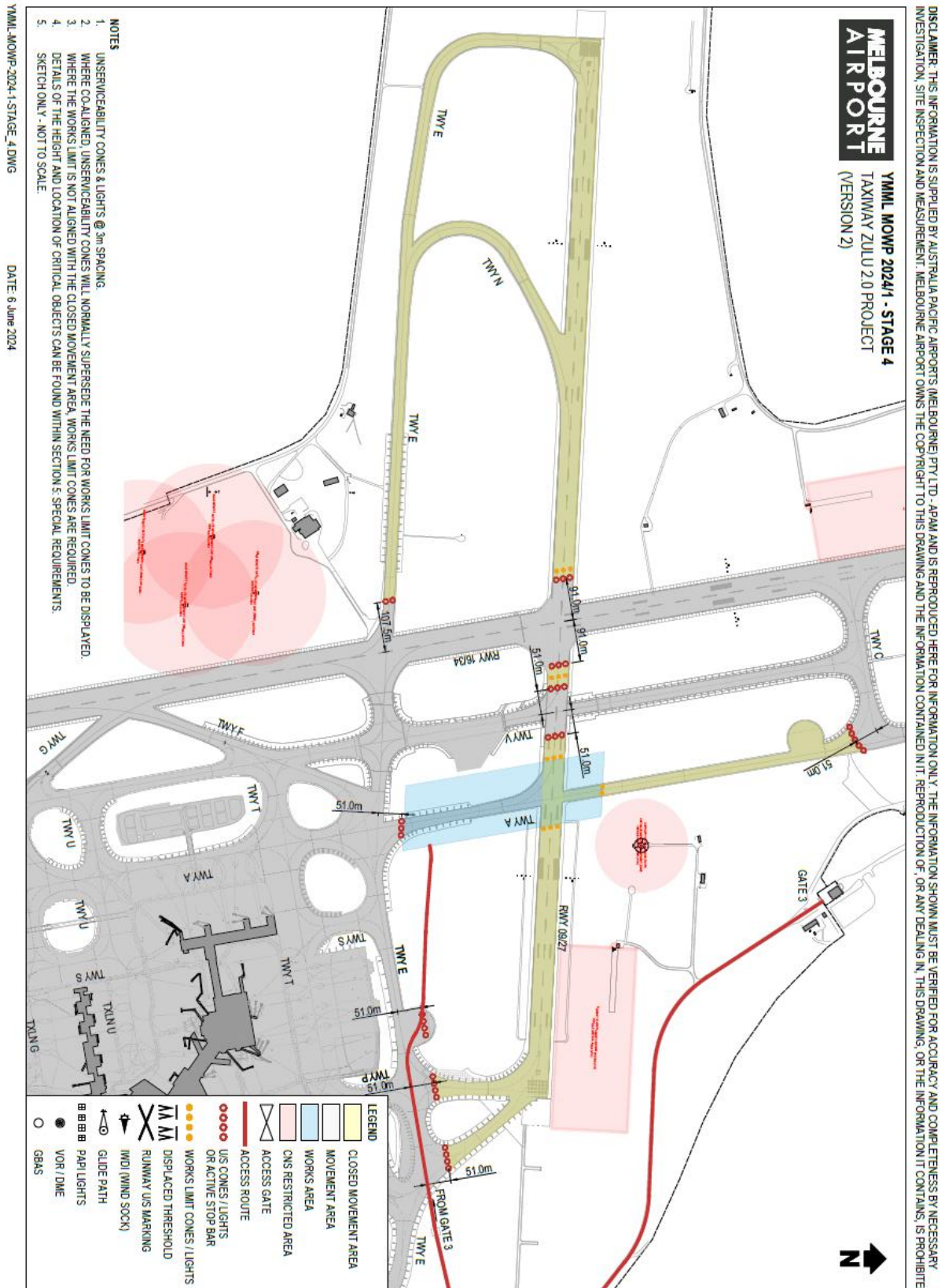

9.6. Stage 4A

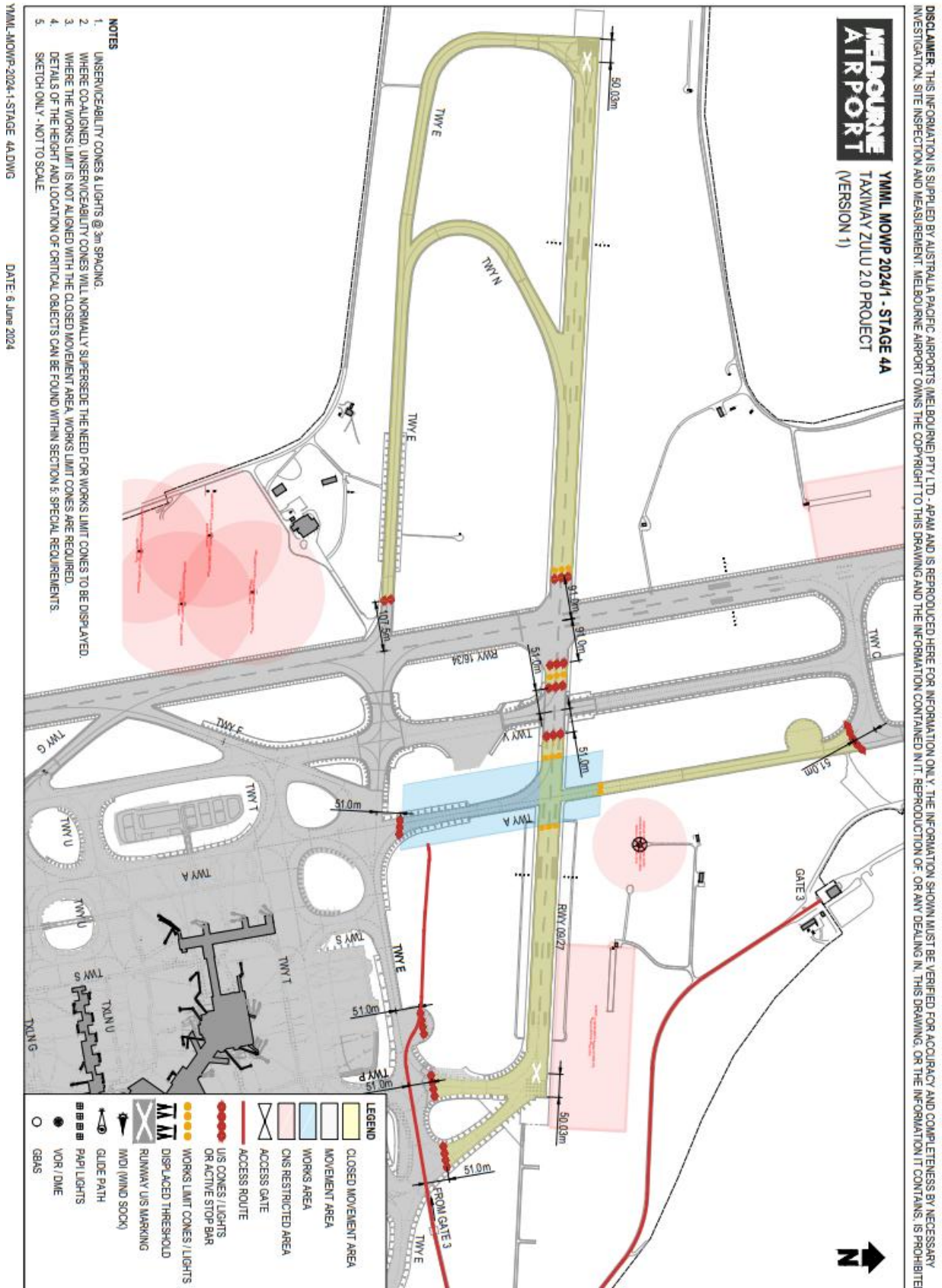

9.7. Stage 4B

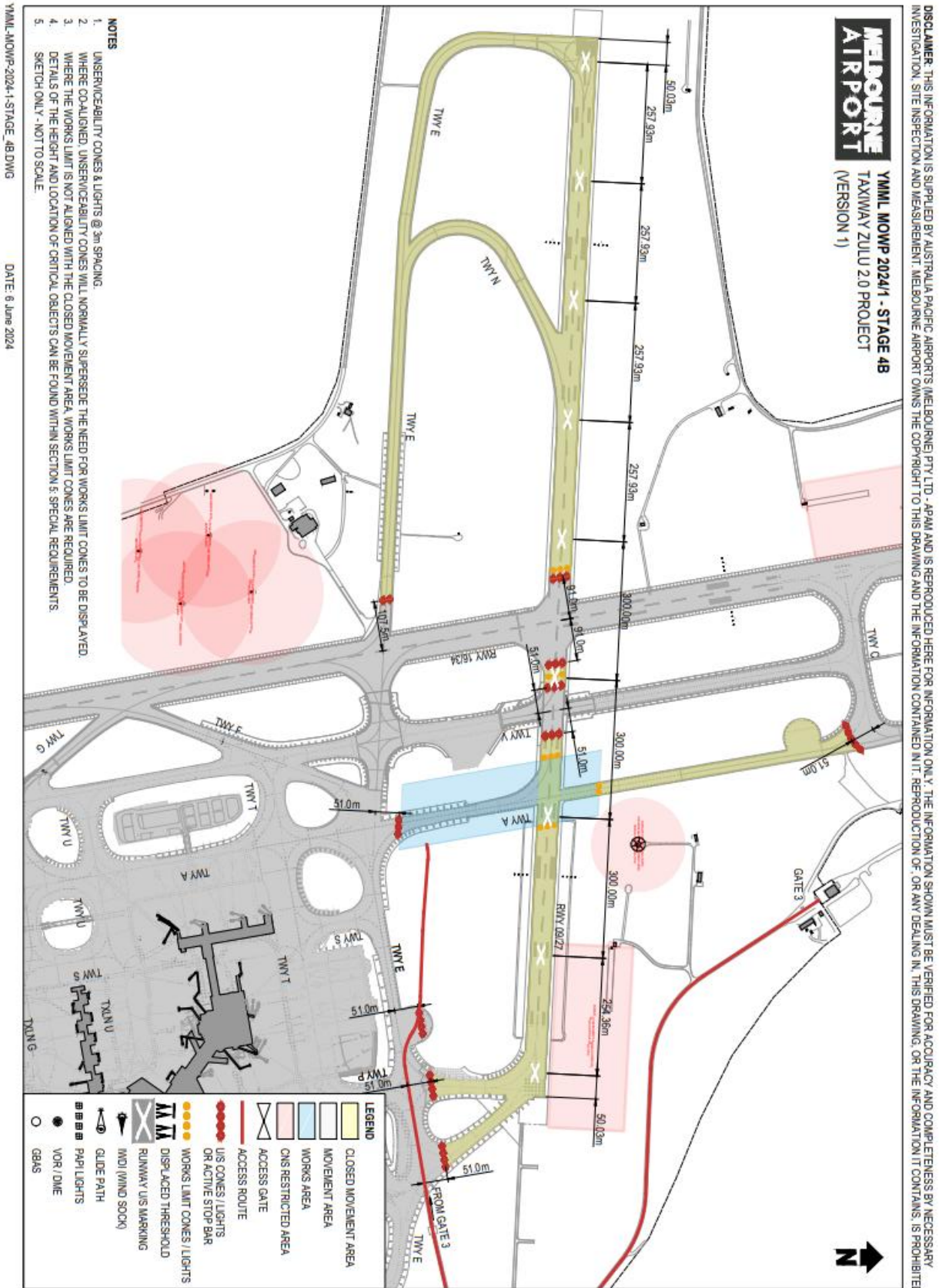

9.8. Stage 5

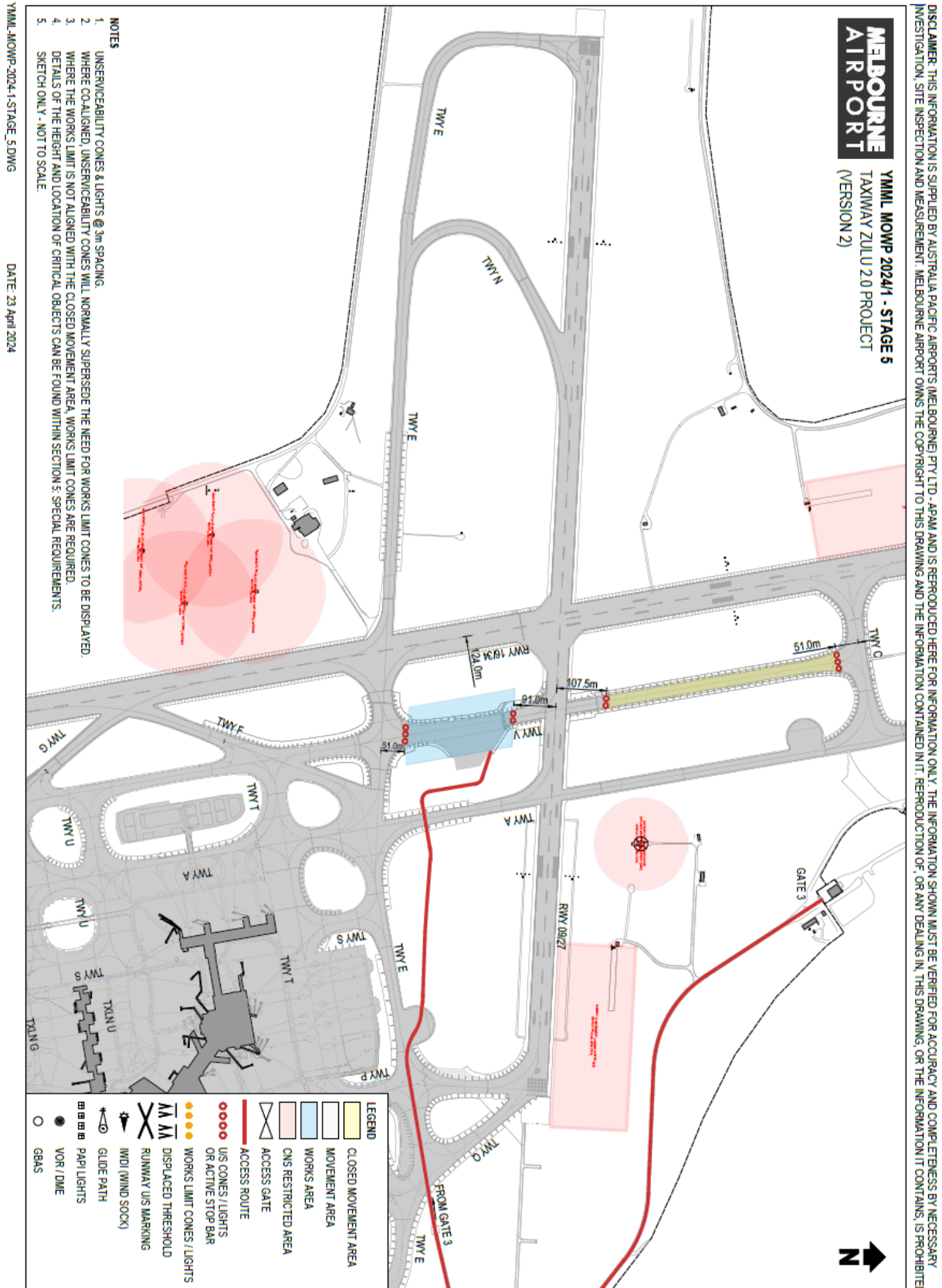

9.9. Stage 6

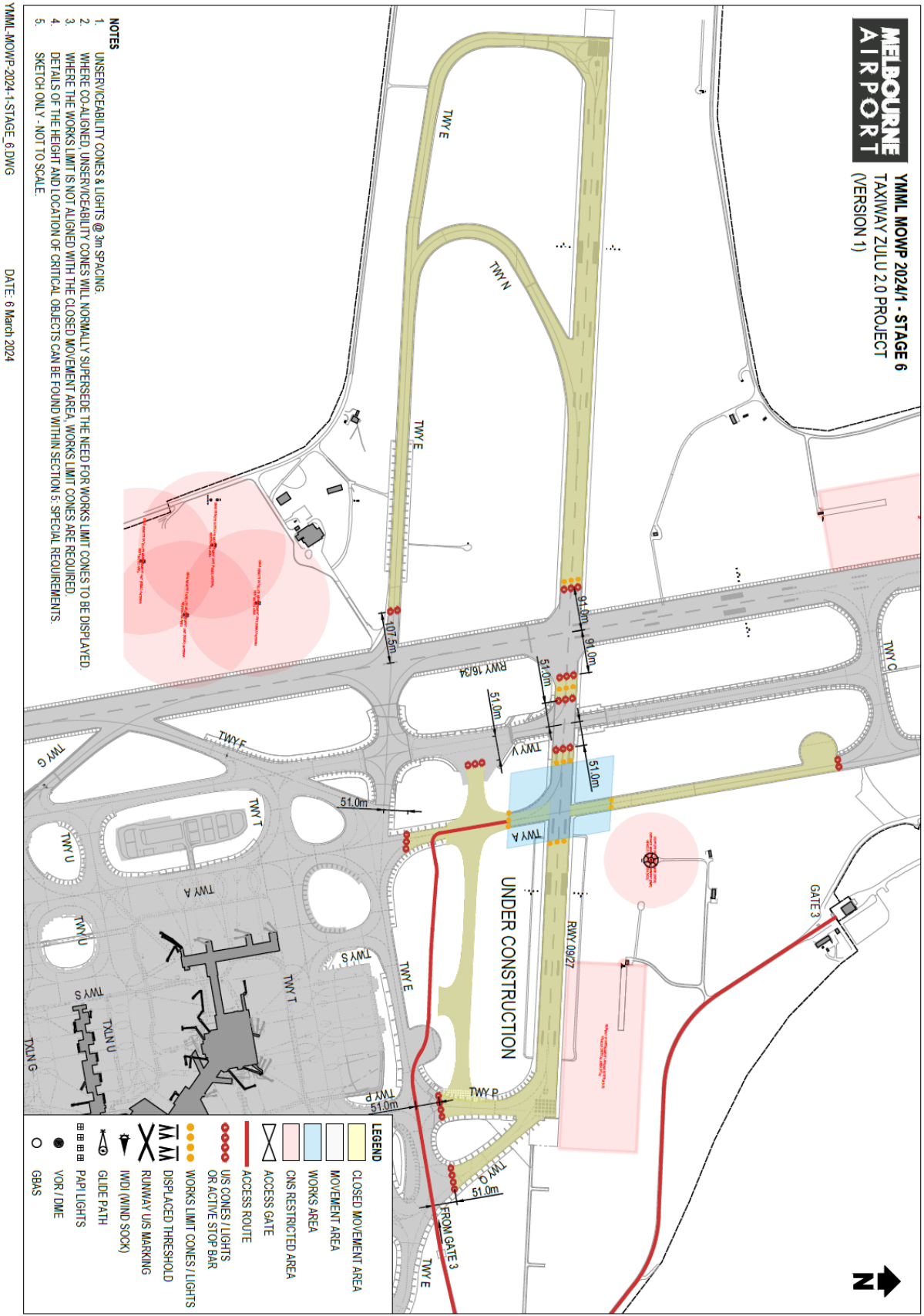

9.10. Stage 7

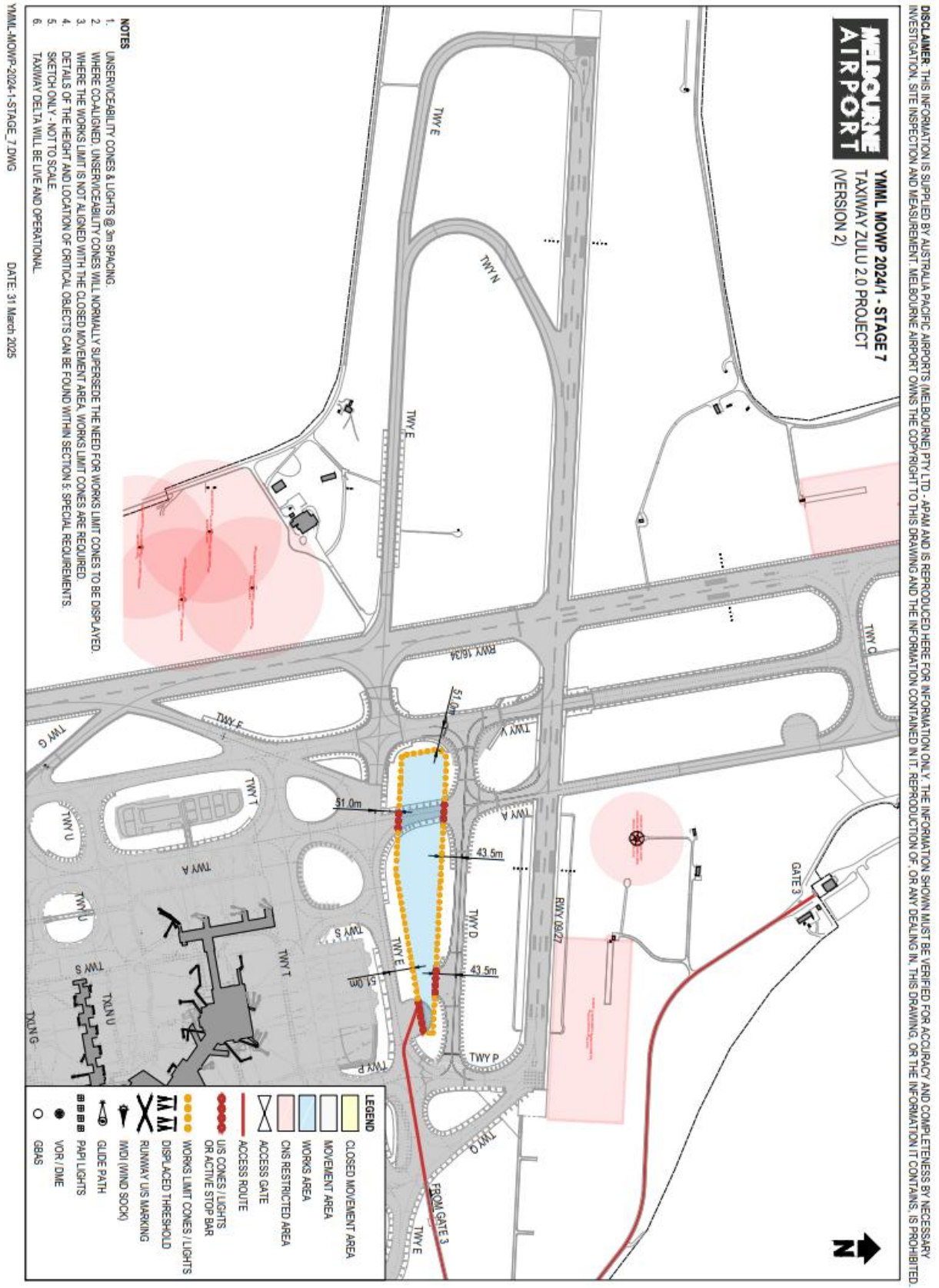

9.11. Stage 8

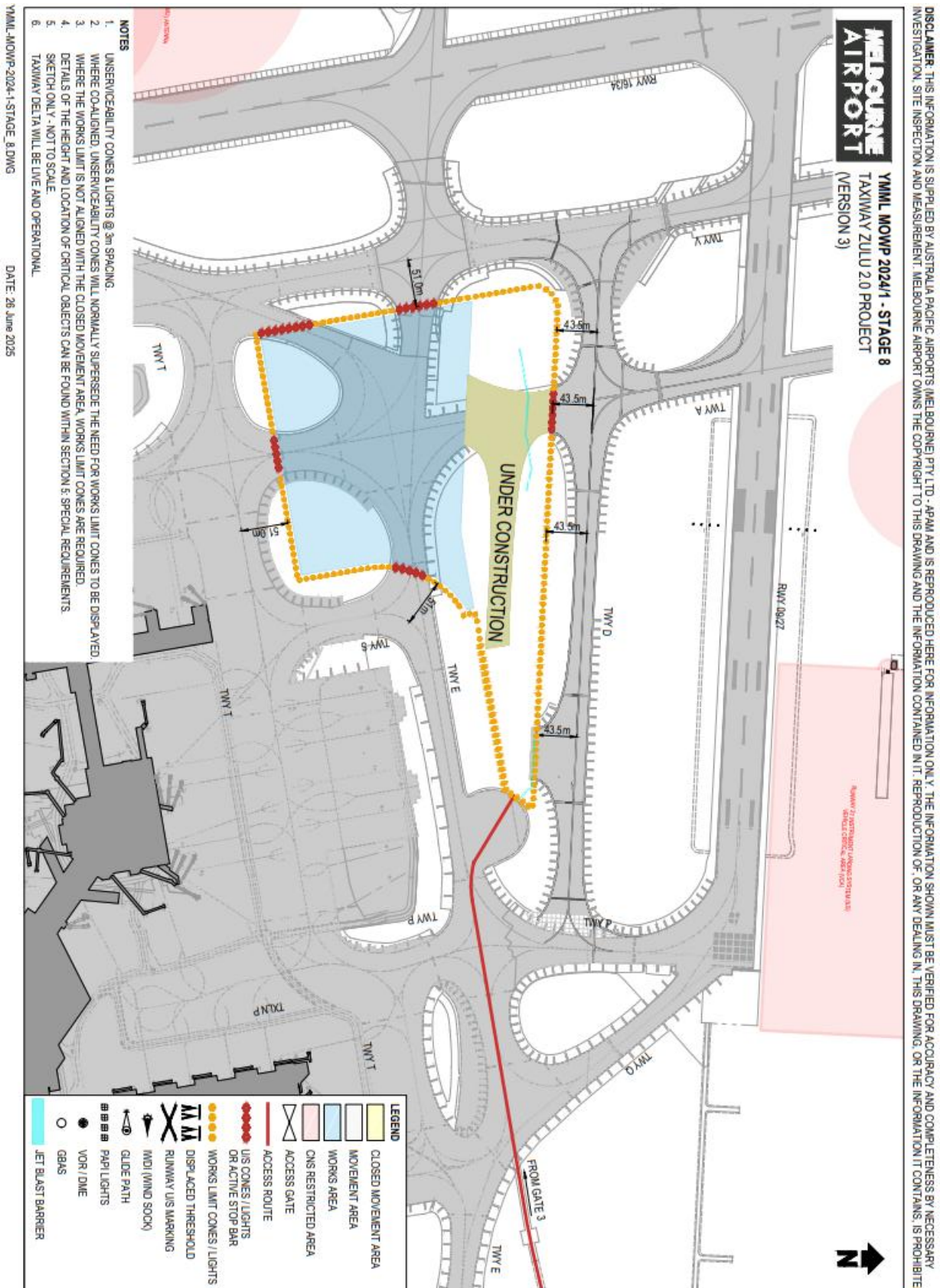

9.12. Stage 9

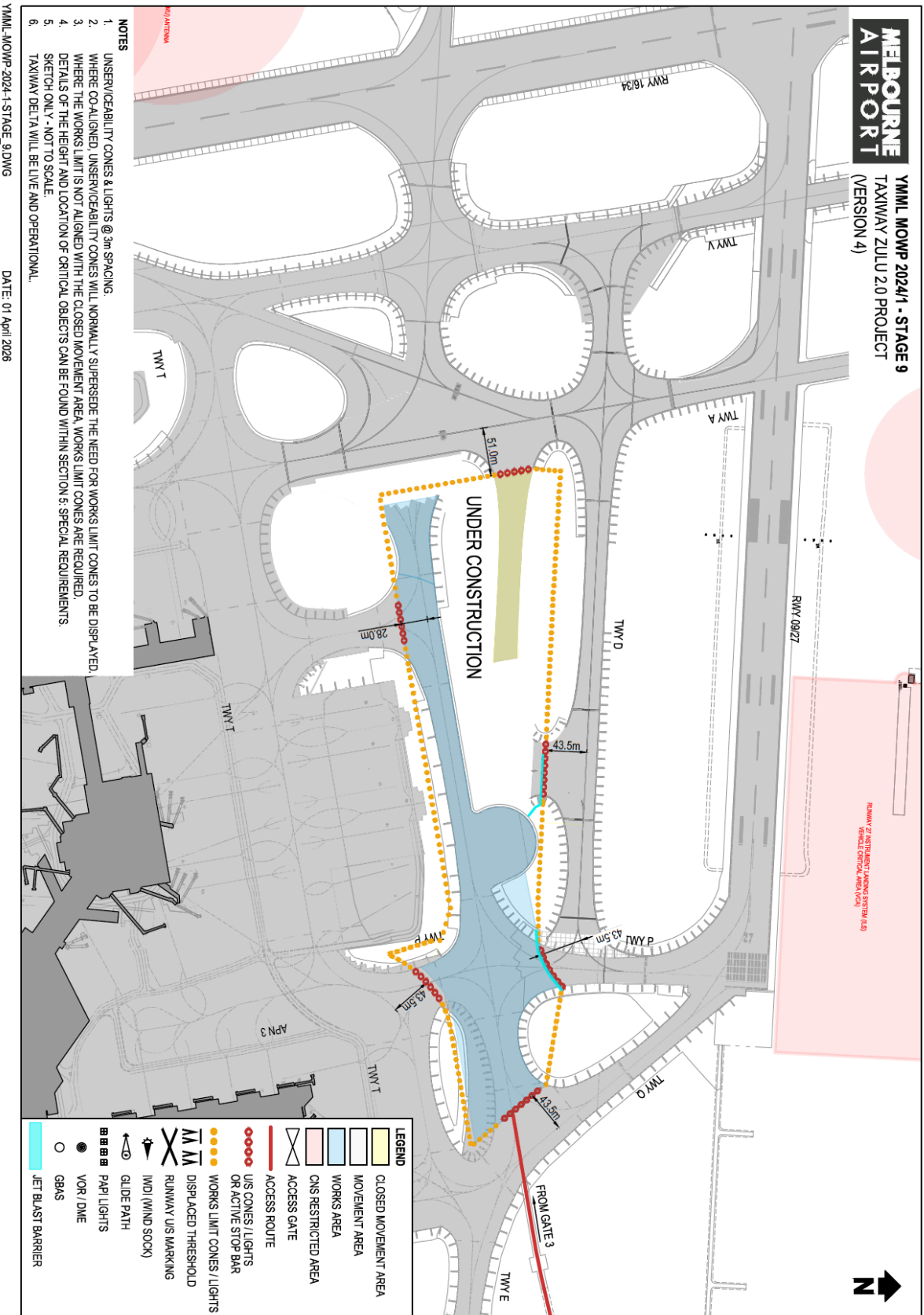

DISCLAIMER - THIS INFORMATION IS SUPPLIED BY AUSTRALIA PACIFIC AIRPORTS (MELBOURNE) PTY LTD - APAM AND IS REPRODUCED HERE FOR INFORMATION ONLY. THE INFORMATION SHOWN MUST BE VERIFIED FOR ACCURACY AND COMPLETENESS BY NECESSARY INVESTIGATION, SITE INSPECTION AND MEASUREMENT. MELBOURNE AIRPORT OWNS THE COPYRIGHT TO THIS DRAWING AND THE INFORMATION CONTAINED IN IT. REPRODUCTION OF, OR ANY DEALING IN, THIS DRAWING, OR THE INFORMATION IT CONTAINS, IS PROHIBITED.

9.13. Stage 10

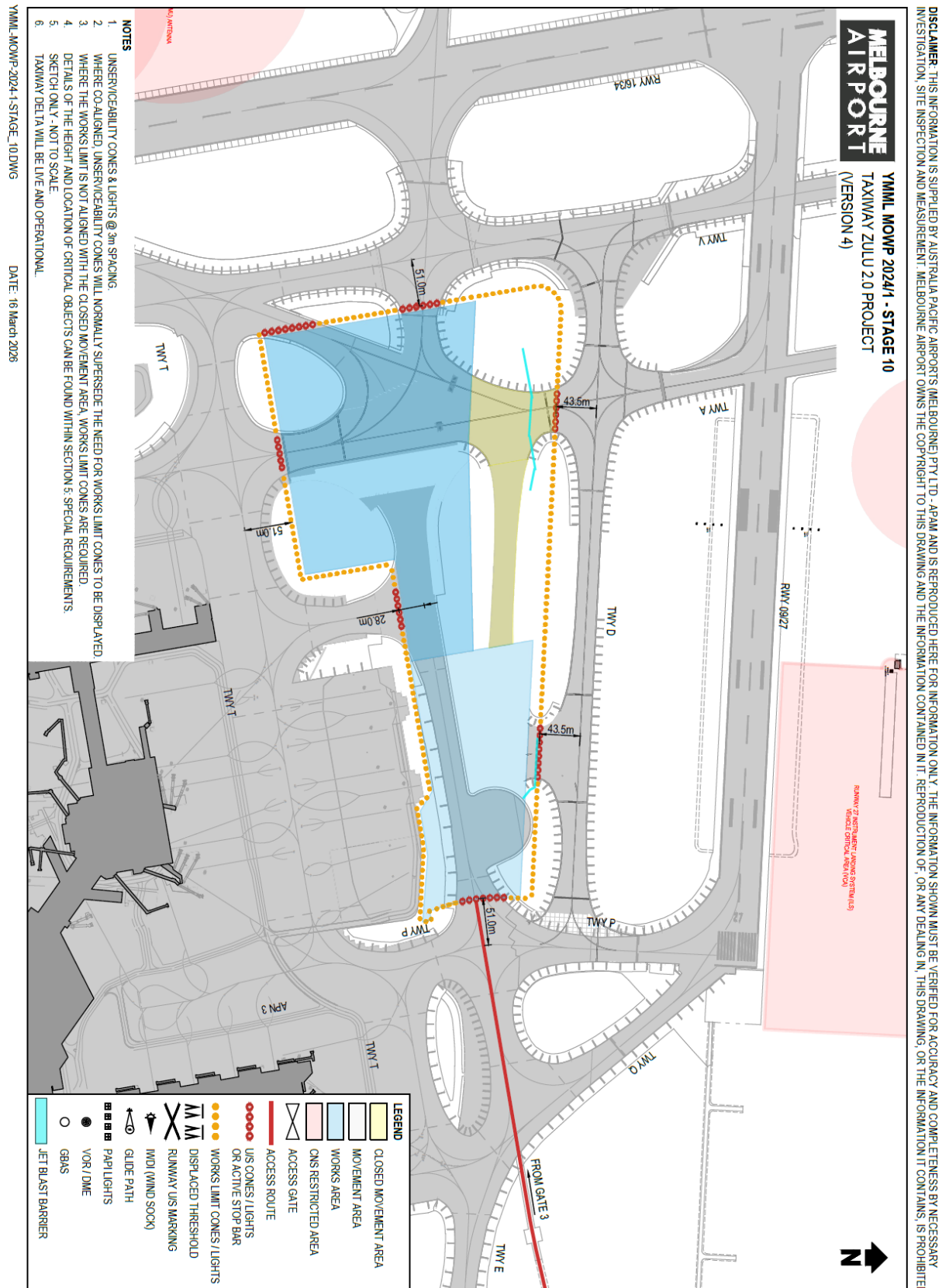

DISCLAIMER: THIS INFORMATION IS SUPPLIED BY AUSTRALIA PACIFIC AIRPORTS (MELBOURNE) PTY LTD. - APAM AND IS REPRODUCED HERE FOR INFORMATION ONLY. THE INFORMATION SHOWN MUST BE VERIFIED FOR ACCURACY AND COMPLETENESS BY NECESSARY INVESTIGATION, SITE INSPECTION AND MEASUREMENT. MELBOURNE AIRPORT OWNS THE COPYRIGHT TO THIS DRAWING AND THE INFORMATION CONTAINED IN IT. REPRODUCTION OF, OR ANY DEALING IN, THIS DRAWING, OR THE INFORMATION IT CONTAINS, IS PROHIBITED.

9.14. Stage 11

DISCLAIMER: THIS INFORMATION IS SUPPLIED BY AUSTRALIA PACIFIC AIRPORTS (MELBOURNE) PTY. LTD. - APAM AND IS REPRODUCED HERE FOR INFORMATION ONLY. THE INFORMATION SHOWN MUST BE VERIFIED FOR ACCURACY AND COMPLETENESS BY NECESSARY INVESTIGATION, SITE INSPECTION AND MEASUREMENT. MELBOURNE AIRPORT OWNS THE COPYRIGHT TO THIS DRAWING AND THE INFORMATION CONTAINED IN IT. REPRODUCTION OF, OR ANY DEALING IN, THIS DRAWING, OR THE INFORMATION IT CONTAINS, IS PROHIBITED.

MELBOURNE AIRPORT

YAML MOWP 2024/1 - STAGE 11  
TAXIWAY ZULU 2.0 PROJECT  
(VERSION 4)

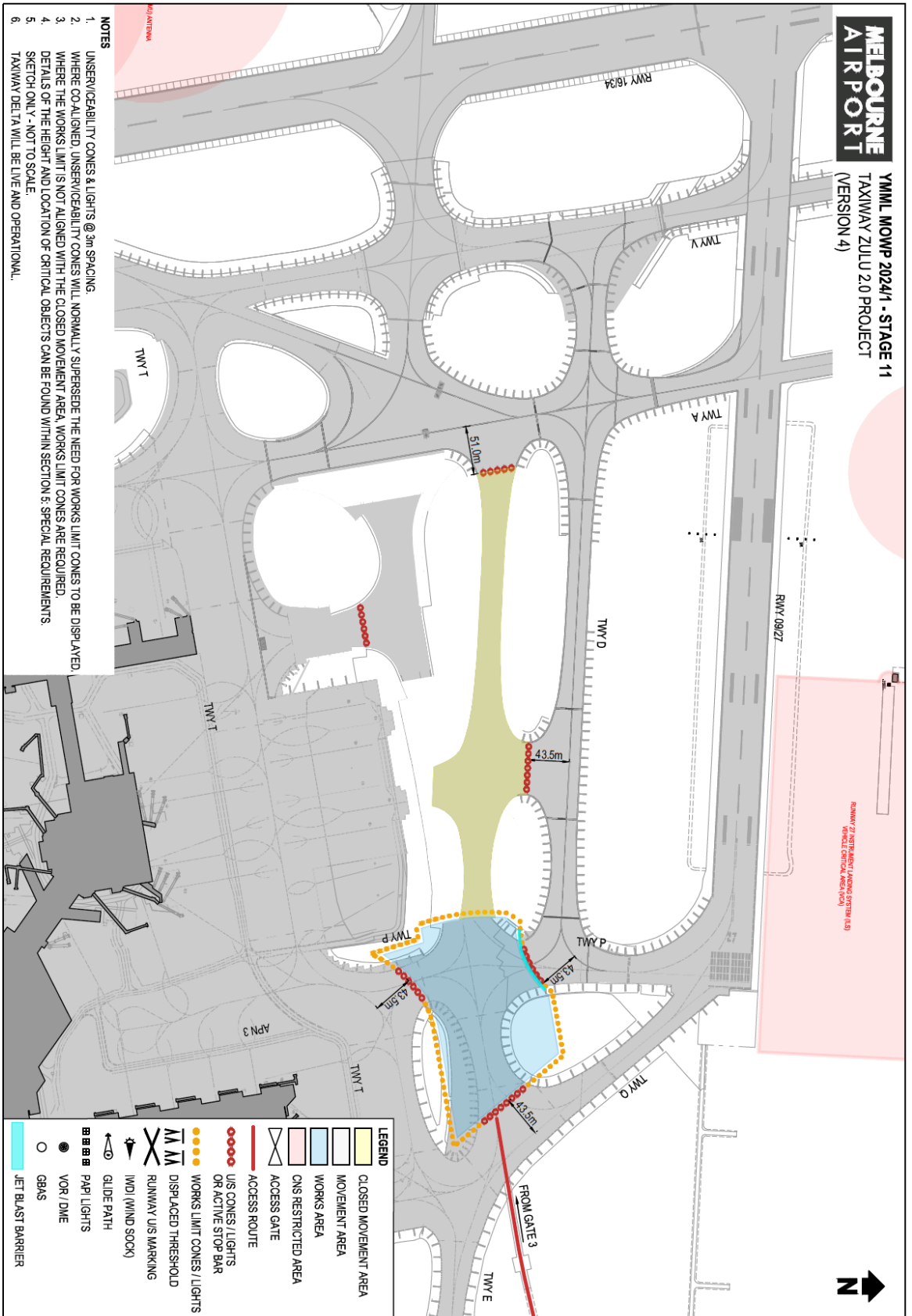

- NOTES**
1. UNSERVICEABILITY CONES & LIGHTS @ 3m SPACING.
  2. WHERE CO-ALIGNED, UNSERVICEABILITY CONES WILL NORMALLY SUPERSEDE THE NEED FOR WORKS LIMIT CONES TO BE DISPLAYED.
  3. WHERE THE WORKS LIMIT IS NOT ALIGNED WITH THE CLOSED MOVEMENT AREA, WORKS LIMIT CONES ARE REQUIRED.
  4. DETAILS OF THE HEIGHT AND LOCATION OF CRITICAL OBJECTS CAN BE FOUND WITHIN SECTION 6; SPECIAL REQUIREMENTS.
  5. SKETCH ONLY - NOT TO SCALE.
  6. TAXIWAY DELTA WILL BE LIVE AND OPERATIONAL.

YAML-MOWP-2024/1-STAGE\_11.DWG DATE: 01 April 2026

LEGEND	
	CLOSED MOVEMENT AREA
	MOVEMENT AREA
	WORKS AREA
	CNS RESTRICTED AREA
	ACCESS GATE
	ACCESS ROUTE
	US CONES / LIGHTS OR ACTIVE STOP BAR
	WORKS LIMIT CONES / LIGHTS
	DISPLACED THRESHOLD
	RUNWAY US MARKING
	IMD (WIND SOCK)
	GLIDE PATH
	PAPI LIGHTS
	VOR / DME
	GBAS
	LET BLAST BARRIER

**9.15. Stage 12**

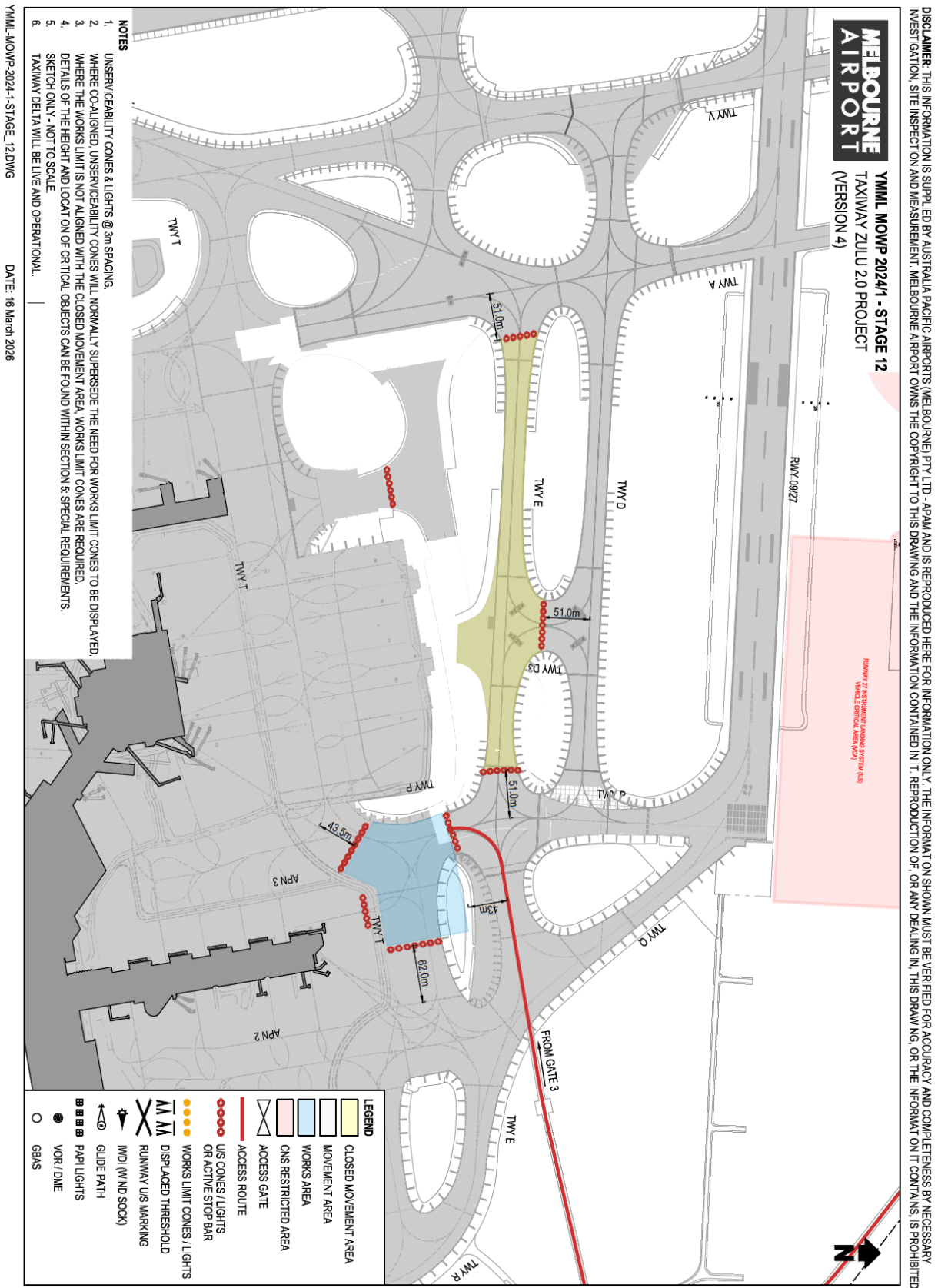

9.16. Stage 13

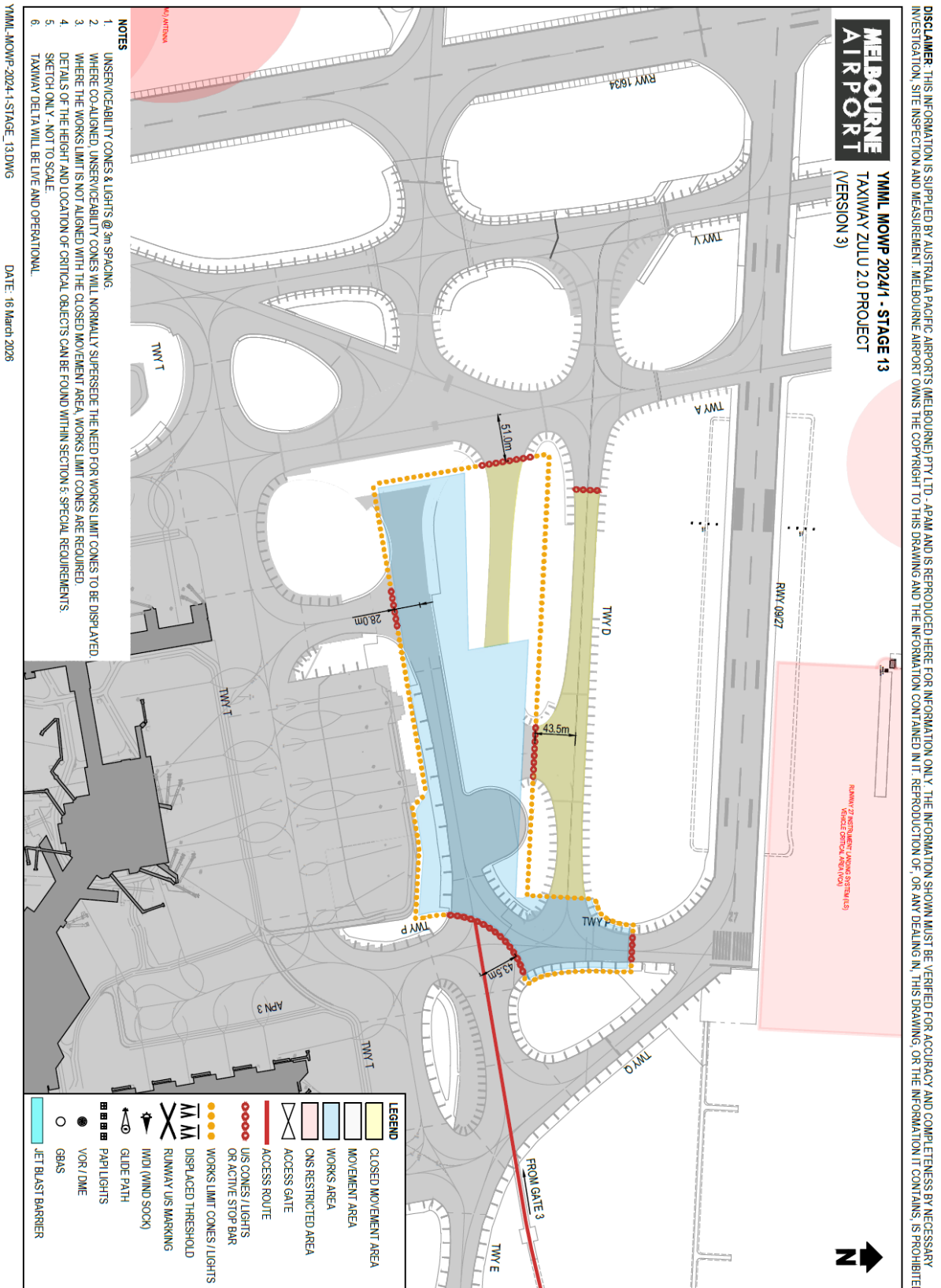

9.17. Stage 14

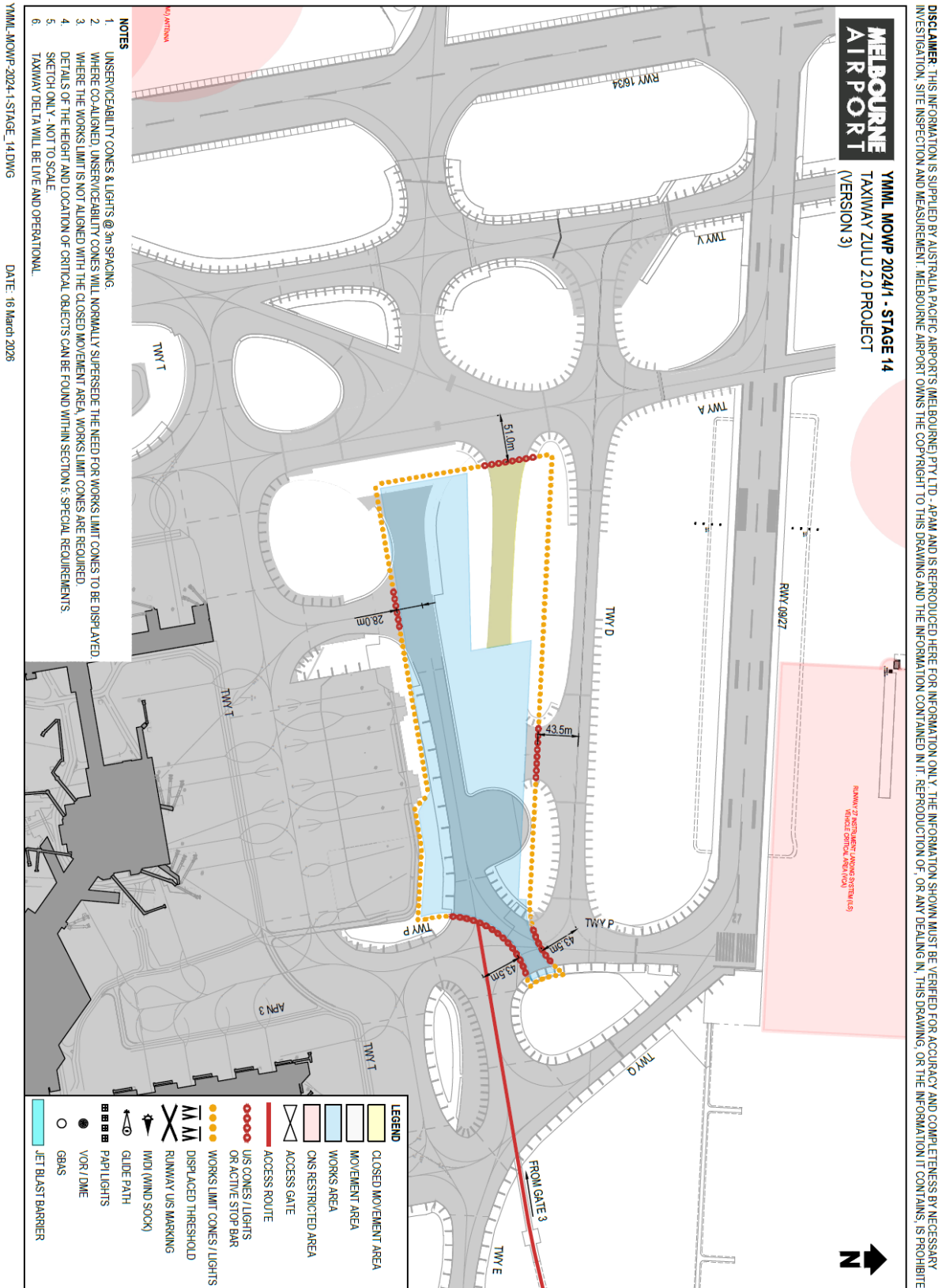

9.18. Stage 15

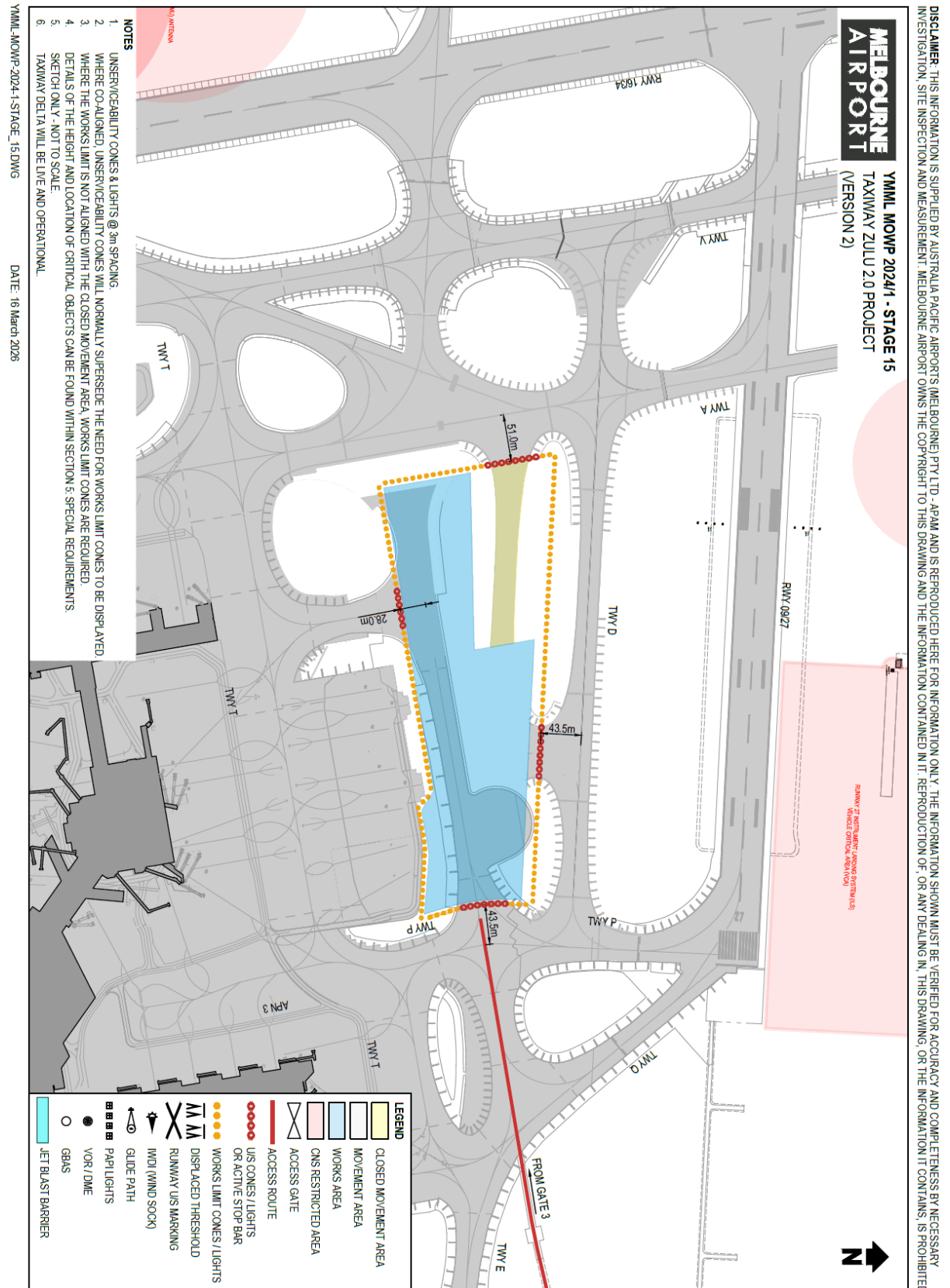

9.19. Obstacle Limitation Surface – Runway Status

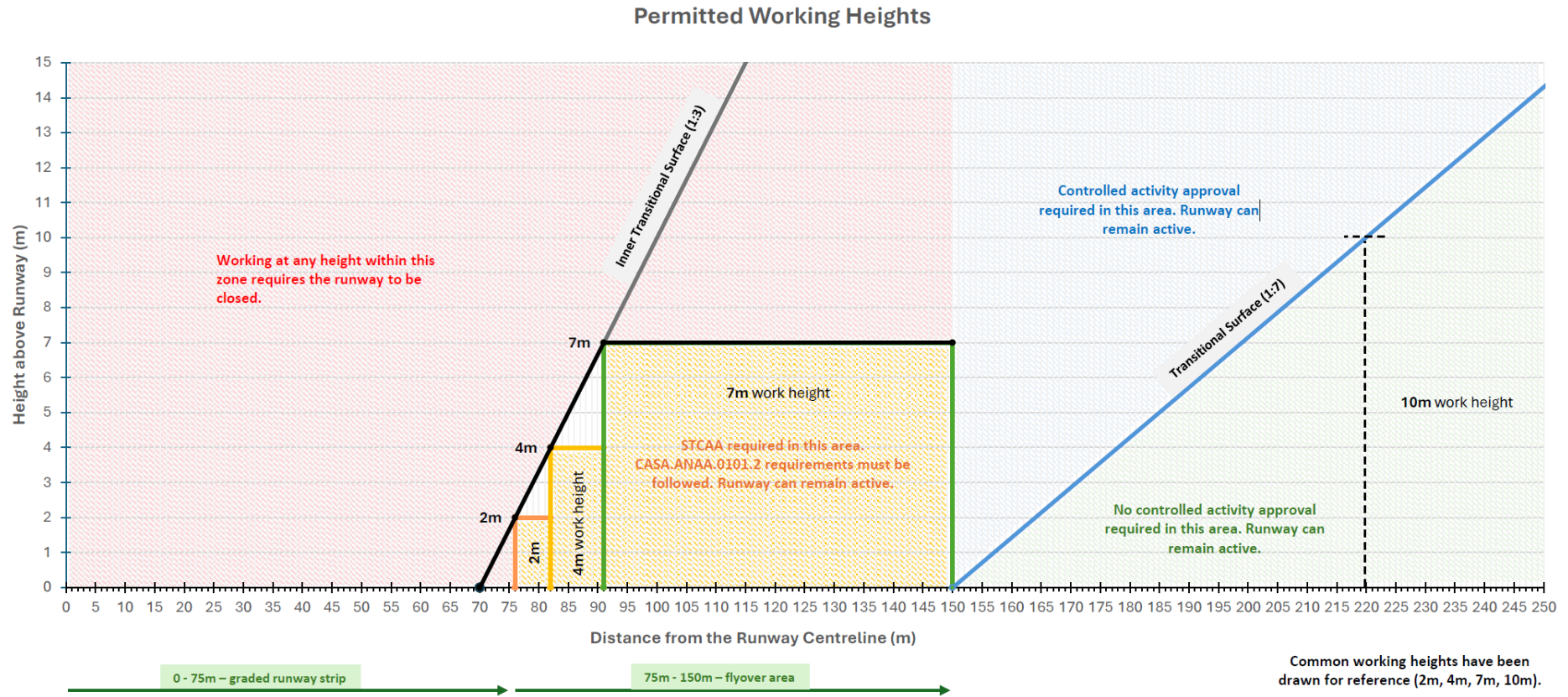

*Instrument CASA.ANAA.0101.2 does not permit works at a height of more than 7m between 91m-150m from the runway CL when the runway is active. The safety case associated with the instrument application does not support works above 7m in this area, therefore the runway must be closed.*

**9.20. Height Limit Restrictions**

	RUNWAY CLOSED DURING WORKS	WORKS WITHIN ORA	WORKS WITHIN ORA	WORKS WITHIN ORA	RUNWAY OPERATIONAL	RUNWAY OPERATIONAL
CONTROLLED ACTIVITY	YES	YES	YES	YES	YES	NO
DISTANCE FROM RUNWAY CENTRELINE	0-91M	77.5-82M	82-91M	91-150M	150-220m	Beyond 220m
WORKING HEIGHT (AGL)	7M	2.5M	4M	7M	10m	10m

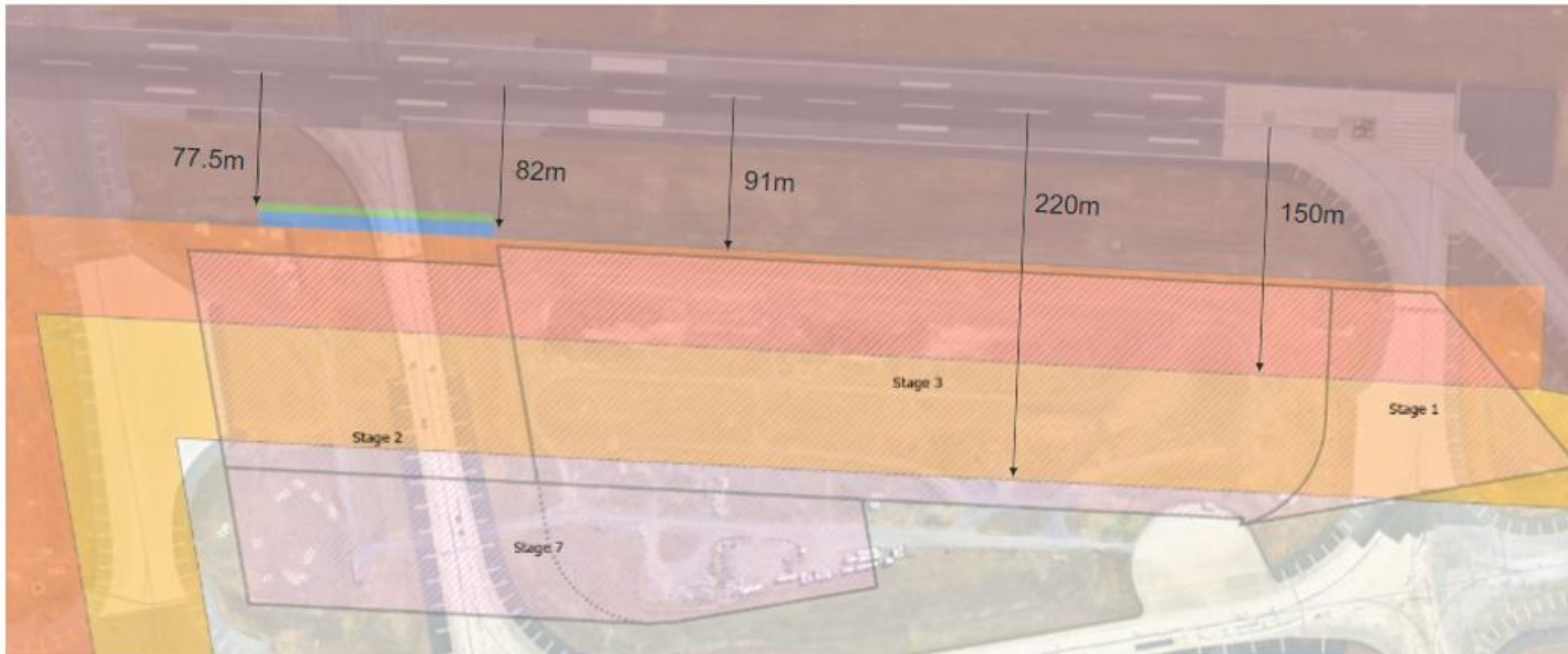

**9.21. Height Limit Restrictions**

	<b>RUNWAY CLOSED DURING WORKS</b>	<b>WORKS WITHIN ORA</b>	<b>WORKS WITHIN ORA</b>	<b>WORKS WITHIN ORA</b>	<b>RUNWAY OPERATIONAL</b>	<b>RUNWAY OPERATIONAL</b>
<b>CONTROLLED ACTIVITY</b>	YES	YES	YES	YES	YES	NO
<b>DISTANCE FROM RUNWAY CENTRELINE</b>	0-91M	77.5-82M	82-91M	91-150M	150-220m	Beyond 220m
<b>WORKING HEIGHT (AGL)</b>	7M	2.5M	4M	7M	10m	10m

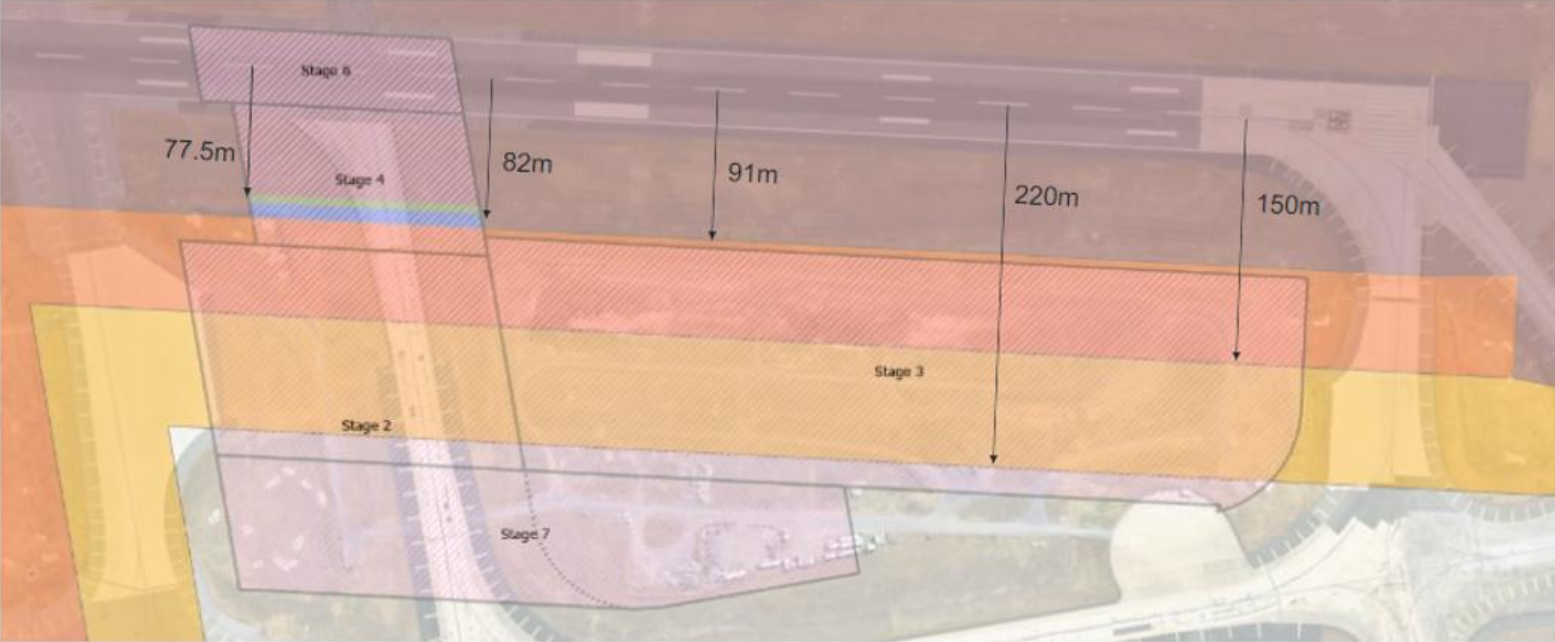

## 10. Distribution List

This MOWP will be distributed to the organisations and agencies listed below:

AirAsia X	Etihad Airways	Qatar Airways
Airservices Australia	Express Freighters Australia	Rex Airlines
Air Calin	Fiji Airways	Royal Brunei Airlines
Air Canada	Garuda Indonesia	Scoot
Air China	Hainan Airlines	Sharp Airlines
Air India	Heston MRO	Shenzhen Airlines
Air New Zealand	Hong Kong Airlines	Sichuan Airlines
Air North	Indonesia Air Asia	Singapore Airlines
Airwork Flight Operations	ISS Security	Skytanking
Asiana Airlines	Japan Airlines	Skytraders
ASL Airlines	Jepperson Australia	Skywest Airlines
Atlas Air	Jet City	SriLankan Airlines
Batik Air	Jetstar	Tasman Cargo
Beijing Capital Airlines	Juneyao	Team Global Express
Bureau of Meteorology	Kalitta	Texelair
Cathay Pacific	Latam	Thai Airways International
Cebu Pacific	Link Airlines	Tianjin Airlines
China Airlines	Lufthansa Systems Flight Nav	Turkish Airlines
China Eastern Airlines	Malaysia Airlines	United Airlines
China Southern Airlines	Melbourne Airport Precinct	Victorian Police Air Wing
Civil Aviation Safety Authority	Melbourne Airport	Vietjet
Delta Airlines	Menzies Aviation Group	Vietnam Airlines
Department of Defence	Pel-Air-Aviation	Virgin Australia
Dnata	Philippine Airlines	Viva Energy
Emirates	Qantas Airways	Xiamen Airlines
Essendon Fields	Qantas Link	

The distribution list for this MOWP is maintained by the Airfield Operations and Works Coordinator.

## 11. Further Information

For further information with regards to this **Method of Working Plan**, please contact:

[Airfield Operations & Works Coordinators](#)